

The
NE 1/4 of the NW 1/4
Section 36, T35N, R5E
 Town of Wilson
 Lincoln County, Wisconsin

SURVEYOR'S CERTIFICATE

I, Theodore G. Sommer, Registered Land Surveyor No. S-2964, hereby certify that I have surveyed the property shown hereon; that this map represents an accurate survey of said property to the best of my knowledge and belief; that I have performed this survey by order of Joe Lett, Integrys; and that I have complied with the requirements of Wisconsin Administrative Code A-E 7.

STEIGERWALDT LAND SURVEYING, LLC

Theodore G. Sommer
 Registered Land Surveyor No. S-2964
 Dated this March 28th, 2014



NOTE: The subject parcel as described by aliquot part is together with and subject to covenants, easements, and restrictions of record.

5501B

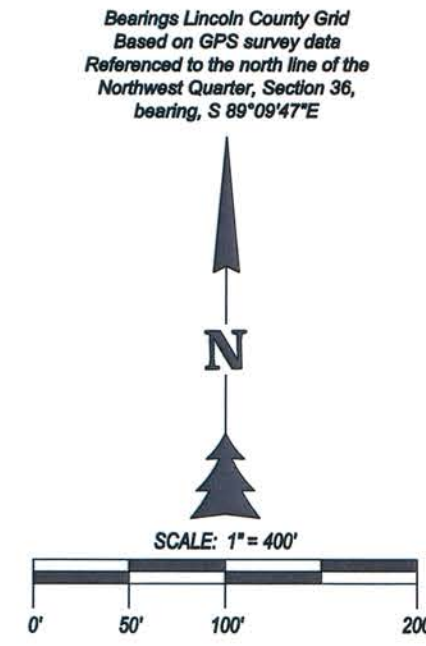
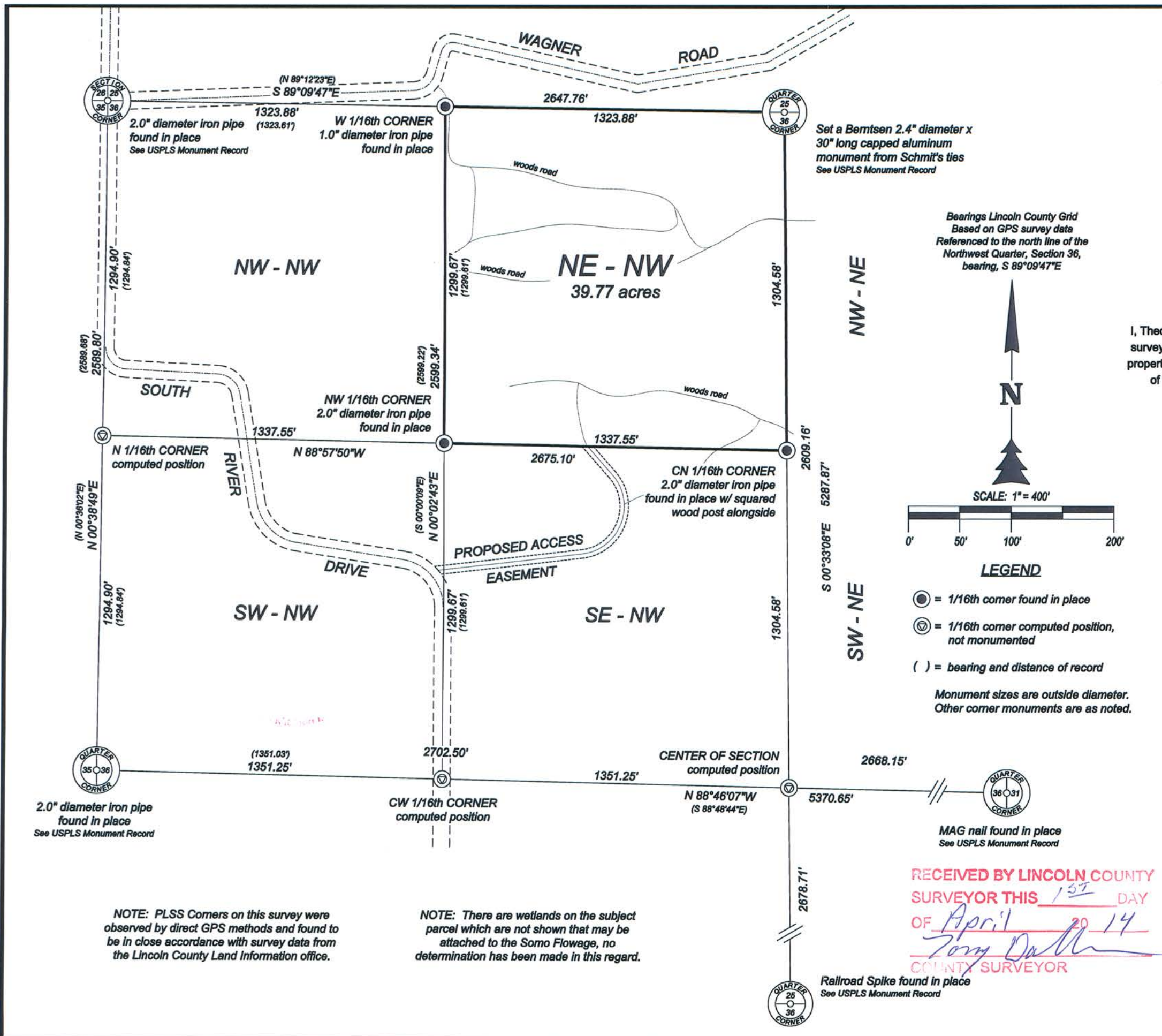

- LEGEND**
- ⊙ = 1/16th corner found in place
 - ⊕ = 1/16th corner computed position, not monumented
 - () = bearing and distance of record
- Monument sizes are outside diameter.
 Other corner monuments are as noted.

RECEIVED BY LINCOLN COUNTY
 SURVEYOR THIS 15TH DAY
 OF April 20 14
Tom D...
 COUNTY SURVEYOR

STEIGERWALDT LAND SURVEYING, LLC

856 NORTH 4TH STREET, TOMAHAWK, WI 54487
 PHONE #: (715) 453-3274 FAX #: (715) 453-8325
 www.slstomahawk.com

JOB #: 4263	DWG #: 4263	REV:
-------------	-------------	------

NOTE: PLSS Corners on this survey were observed by direct GPS methods and found to be in close accordance with survey data from the Lincoln County Land Information office.

NOTE: There are wetlands on the subject parcel which are not shown that may be attached to the Somo Flowage, no determination has been made in this regard.

Railroad Spike found in place
 See USPLS Monument Record