

A SURVEY OF THE NORTH LINE OF THE NORTHWEST 1/4,
SECTION 9, T.34N., R.7E., TOWN OF SKANAWAN,
LINCOLN COUNTY, WISCONSIN

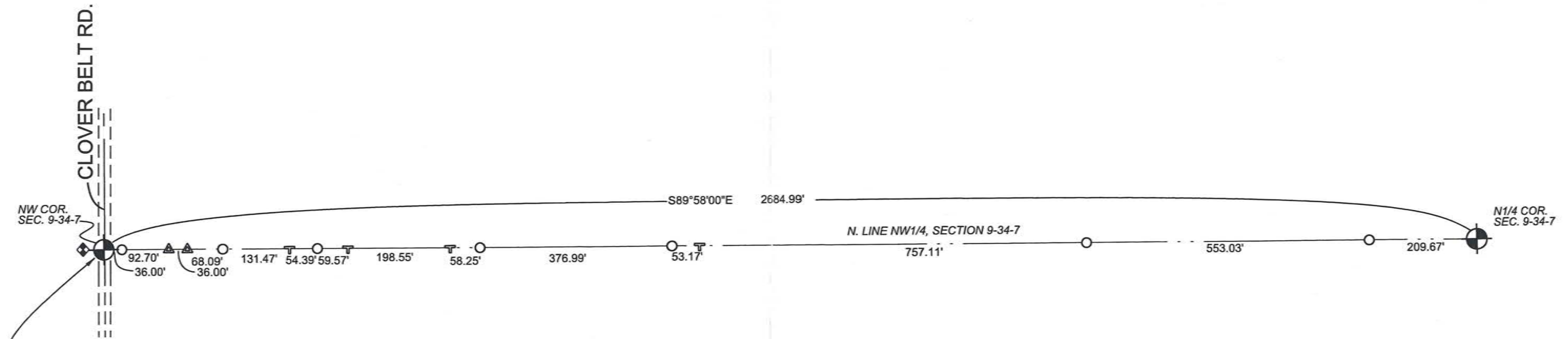

FOUND 4" DIA. CAST ALUM. MON.
13" BELOW SURFACE.
SET 1/2" X 12" ROD ON TOP AND
MAG NAIL ON SURFACE.
SEE NEW LAND SURVEY MON. RECORD BY
EUGENE UTTECH

WISCONSIN
EUGENE C. UTTECH
S-1451
RHINELANDER
WI
LAND SURVEYOR
July 14, 2012

I, EUGENE C. UTTECH, REGISTERED LAND SURVEYOR OF THE STATE OF WISCONSIN, HEREBY CERTIFY TO MY CLIENT, ROBERT DOTTER, THAT I HAVE SURVEYED, MAPPED AND DESCRIBED THE LANDS SHOWN ON THIS PLAT OF SURVEY. THAT SAID PLAT IS A TRUE AND CORRECT REPRESENTATION OF THE EXTERIOR BOUNDARIES OF LANDS SURVEYED, AND THAT I HAVE FULLY COMPLIED WITH CHAPTER A-E 7 OF THE WISCONSIN ADMINISTRATIVE CODE, TO THE BEST OF MY KNOWLEDGE AND BELIEF.

LEGEND

- 3/4" IRON ROD AND METAL FENCE POST, SET
- ▲ WOOD LATH, SET
- ⌞ METAL FENCE POST, SET
- ◆ 1 1/2" IRON PIPE, FOUND
- ⊕ 4" CAST ALUM. MONUMENT, FOUND



BEARINGS REFERENCED TO
LINCOLN COUNTY COORDINATE SYSTEM



RECEIVED BY LINCOLN COUNTY
SURVEYOR THIS 28TH DAY
OF February 20, 14
Tommy Dutton
COUNTY SURVEYOR

SURVEY			
A SURVEY FOR ROBERT DOTTER CLOVER BELT ROAD TOMAHAWK, WI			
MSA TRANSPORTATION • MUNICIPAL DEVELOPMENT • ENVIRONMENTAL 1835 N. Stevens St. Rhineland, WI 54501 715-362-3244 1-800-844-7854 Fax: 715-362-4116 Web Address: www.msa-ps.com © MSA Professional Services, Inc.			
DRAWN BY CAR	DATE 7/10/12	SHEET NO. 1/1	FILE NO. 14310000
CHECKED BY ECU	SCALE AS SHOWN		

5501A