



PROFESSIONAL SERVICES

TRANSPORTATION • MUNICIPAL
DEVELOPMENT • ENVIRONMENTAL

1835 N. Stevens St. Rhinelander, WI 54501
715-362-3244 1-800-844-7854 Fax: 715-362-4116
Web Address: www.msa-ps.com
© MSA PROFESSIONAL SERVICES

PROJECT NO.	12358000
DRAWN BY	CAR
CHECKED BY	ECU
FILE:	SHEET.DGN
SHEET NO.	1 OF 2
FIELD BOOK NO.	119 PAGE 76

PLAT OF SURVEY

A SURVEY OF LOT 16
OF UNRECORDED PLAT OF GREIVE'S LOTS,
LOCATED IN GOV'T LOT 3, SECTION 14, T.34N., R.08E.,
TOWN OF HARRISON, LINCOLN COUNTY, WISCONSIN

LEGEND

- 3/4" x 18" IRON ROD WEIGHING 1.5 LBS/FT, SET
- ◆ 3/4" IRON PIPE, FOUND
- ⊙ 1" IRON PIPE, FOUND
- ◆ 1 1/4" IRON PIPE, FOUND
- ⊠ 6" x 6" GRANITE STONE, FOUND



BEARINGS REFERENCED
TO THE SOUTHEASTERLY LINE
OF LOT 16
ASSUMED TO BEAR
S39°40'17"W

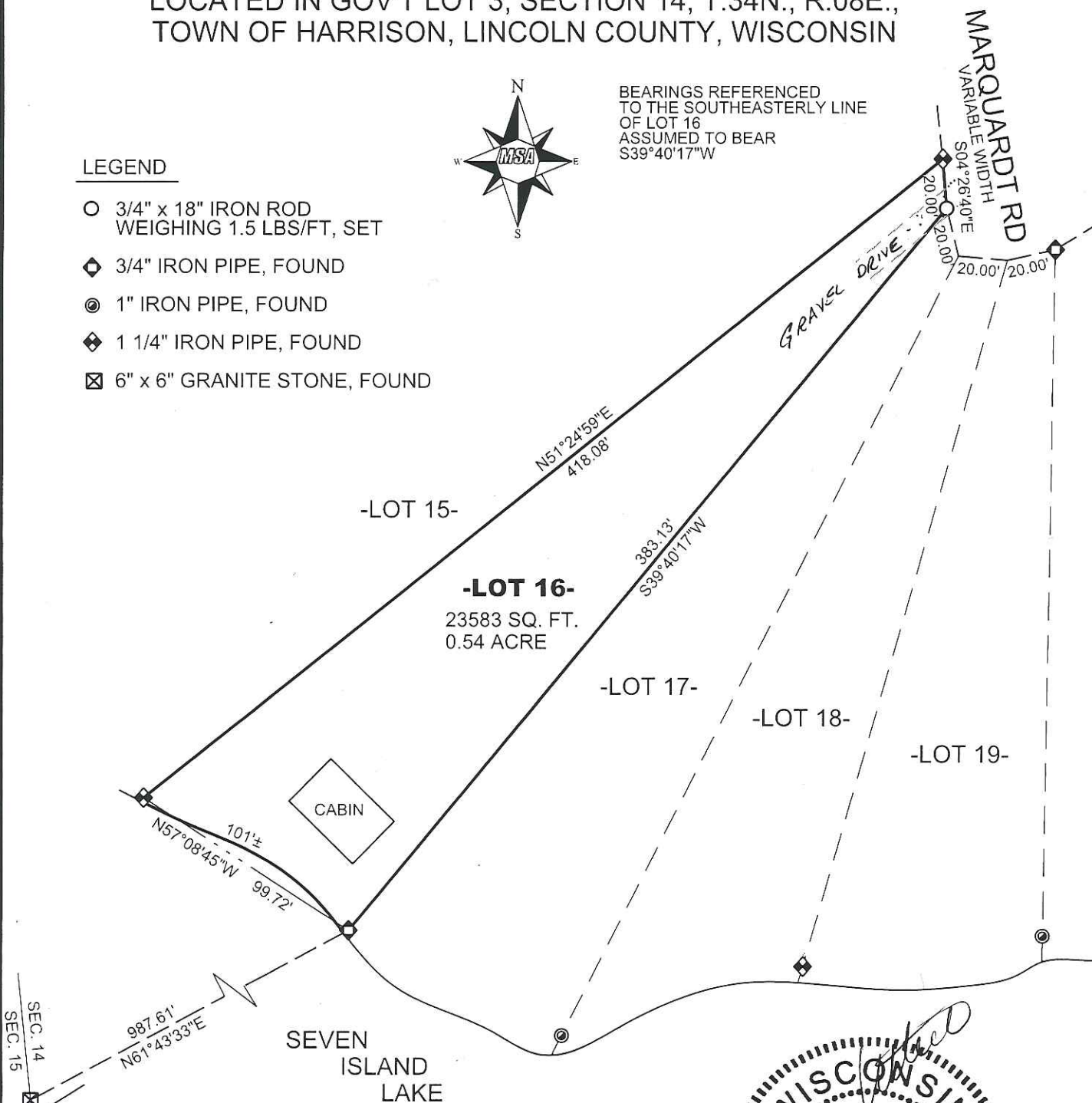

M.C. FOUND
ON THE WEST
LINE OF
GOV'T LOT 3

RECEIVED BY LINCOLN COUNTY
SURVEYOR THIS 28TH DAY
OF February 20 14
Tony Dahl
COUNTY SURVEYOR

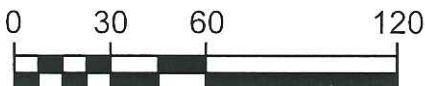
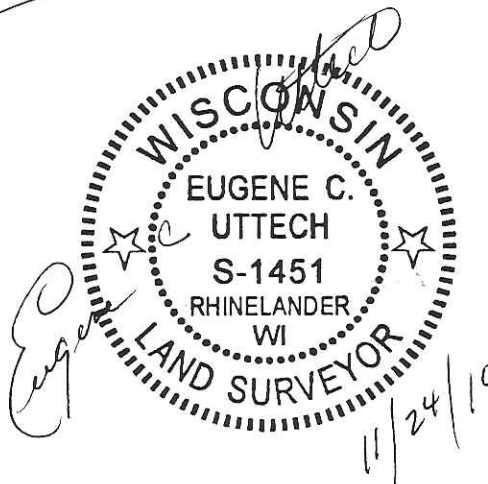

LEGAL DESCRIPTION AND SURVEYORS CERTIFICATE PROVIDED ON SHEET 2 OF 2.

5499A

DESCRIPTION – LOT 16 UNRECORDED PLAT OF GREIVE'S LOTS

I, Eugene C. Uttech, Registered Land Surveyor in the State of Wisconsin, do hereby certify that by order of Chris Clifford, I have made a survey of Lot 16 of Unrecorded Plat of Greive's Lots, located in Government Lot 3, Section 14, T.34N., R.08E., Town of Harrison, Lincoln County, Wisconsin; being more particularly described as follows:

Commencing at a Meander Corner on the West line of said Government Lot 3; thence N.61°43'33"E. a distance of 987.61 feet to a ¾" diameter iron pipe found on the northeasterly shore of Seven Island Lake and being the point of beginning of parcel to be described; thence N.57°08'45"W., along a meander line, a distance of 99.72 feet to a 1 ¼" iron pipe found; thence N.51°24'59"E., a distance of 418.08 feet to a 1 ¼" diameter iron pipe found on the westerly right-of-way of Marquardt Road; thence S.04°26'40"E., along said westerly right-of-way, a distance of 20.00 feet to a ¾" diameter iron rod set; thence S.39°40'17"W., a distance of 383.13 feet to the point of beginning. Said parcel includes that land lying between said meander line and the normal high water line and the lateral extension of the above described lands.

Said parcel contains 23,583 square feet or 0.54 acres, more or less and is subject to rights of way, easements and reservations of record.

I, further certify that this map is a correct representation of all the exterior boundaries of the land surveyed to the best of my knowledge and belief.

Dated this 24 day of NOVEMBER, 2010



Eugene C. Uttech, R.L.S

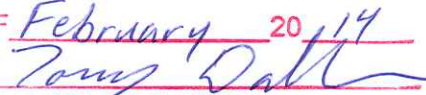

Project No. 12358000
Sheet 2 of 2 Sheets

RECEIVED BY LINCOLN COUNTY
SURVEYOR THIS 28TH DAY
OF February 20 14

COUNTY SURVEYOR

5499B