



PROFESSIONAL SERVICES

TRANSPORTATION • MUNICIPAL
DEVELOPMENT • ENVIRONMENTAL
1835 N.Stevens St. Rhinelander, WI 54501
715-362-3244 1-800-844-7854 Fax: 715-362-4116
Web Address: www.msa-ps.com
© MSA Professional Services, Inc.

| | |
|----------------|----------------|
| PROJECT NO. | 15822000 |
| DRAWN BY | CAR |
| CHECKED BY | ECU |
| FILE: | 15822000 SHEET |
| SHEET NO. | 1 OF 1 |
| FIELD BOOK NO. | 148 |

PLAT OF SURVEY

A SURVEY OF THE NORTH LINE AND THE EAST LINE OF THE WEST 264' OF THE SE1/4 OF THE SE1/4, SECTION 15, T.34N., R7E., TOWN OF SKANAWAN, LINCOLN COUNTY, WISCONSIN

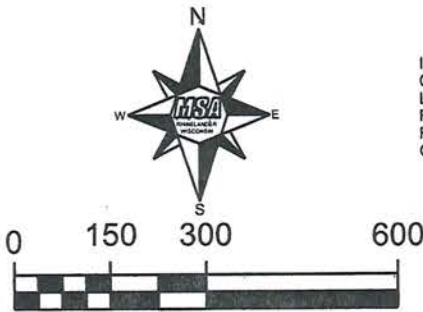

I, EUGENE C. UTTECH, REGISTERED LAND SURVEYOR OF THE STATE OF WISCONSIN, HEREBY CERTIFY TO MY CLIENT, BEN MEHRING, THAT I HAVE SURVEYED, MAPPED AND DESCRIBED THE LANDS SHOWN ON THIS PLAT OF SURVEY. THAT SAID PLAT IS A TRUE AND CORRECT REPRESENTATION OF THE EXTERIOR BOUNDARIES OF LANDS SURVEYED, AND THAT I HAVE FULLY COMPLIED WITH CHAPTER A-E 7 OF THE WISCONSIN ADMINISTRATIVE CODE, TO THE BEST OF MY KNOWLEDGE AND BELIEF.

E1/4 COR.
SEC. 15-34-7

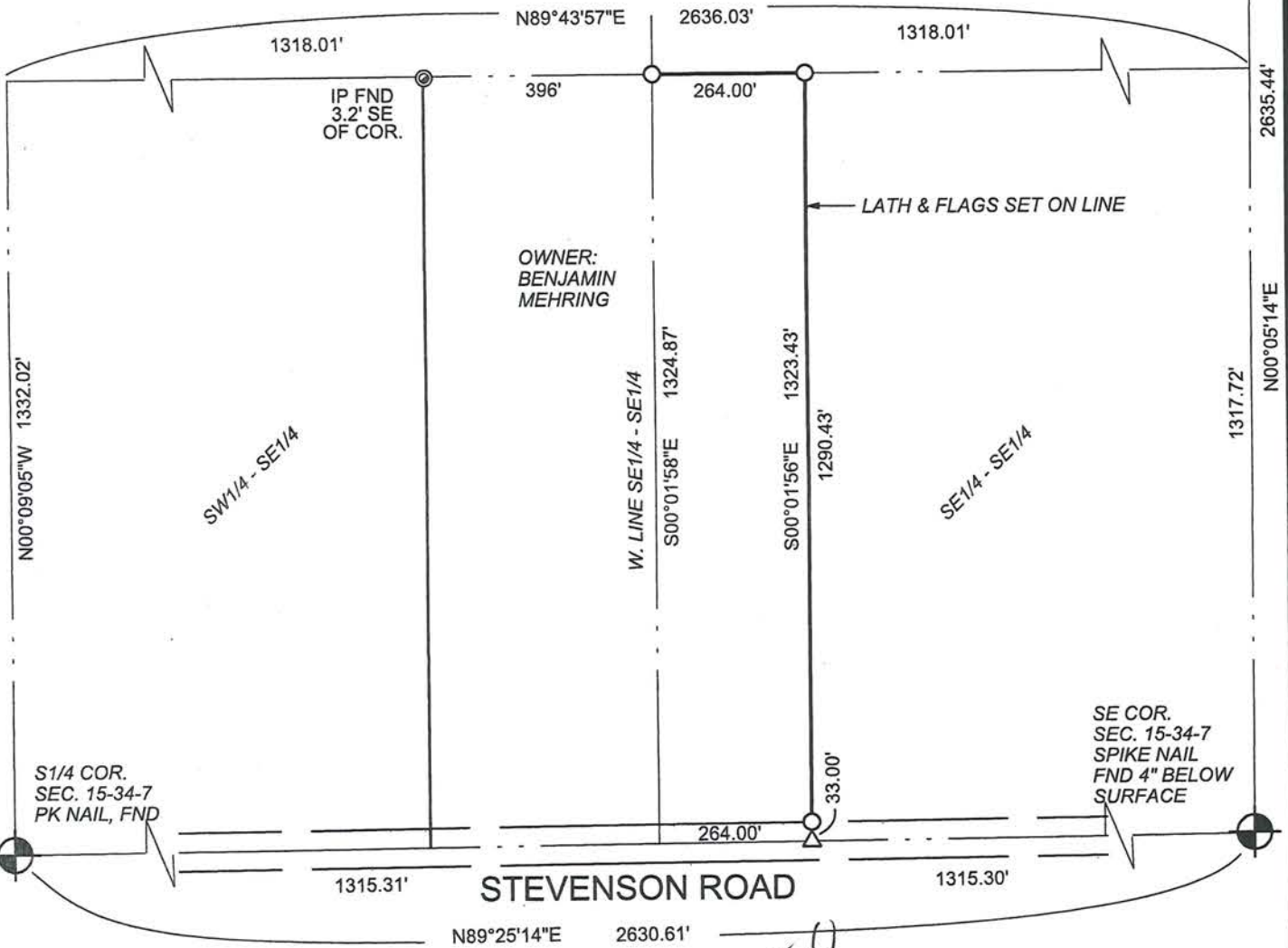

LEGEND

- 3/4" X 18" IRON ROD, SET
- △ MAG NAIL, SET

RECEIVED BY LINCOLN COUNTY
SURVEYOR THIS 31ST DAY
OF January 2014
Tony Walker
COUNTY SURVEYOR



CLIENT:

Ben Mehring
W 3410 Stevenson Road
Irma, WI 54442

S497A