

MAP OF SURVEY

WEST LINE OF THE NORTHEAST 1/4 NORTHEAST 1/4 OF SECTION 16,
TOWNSHIP 31 NORTH, RANGE 7 EAST, TOWN OF PINE RIVER, LINCOLN
COUNTY, WISCONSIN

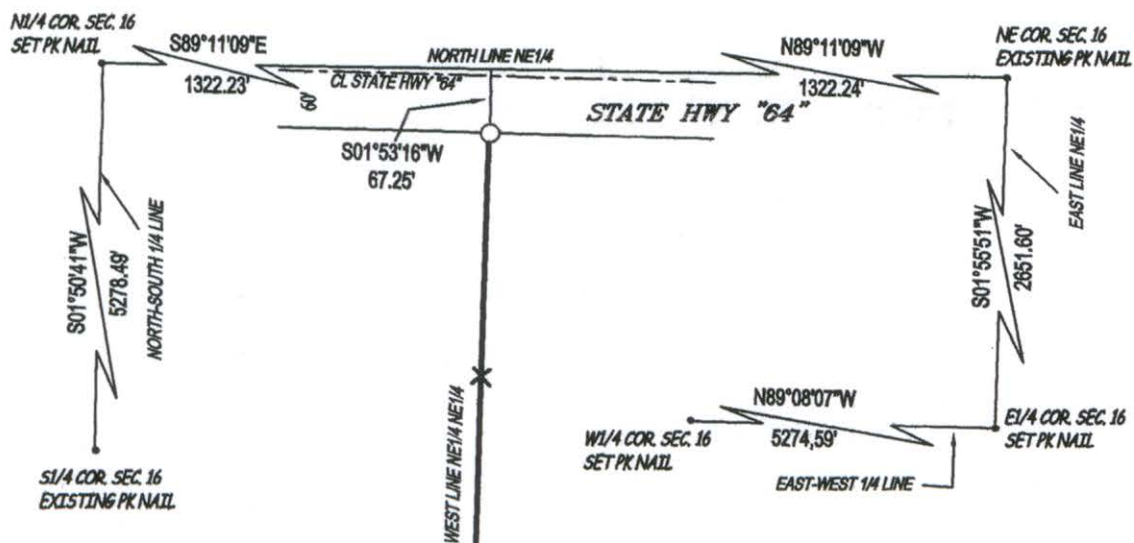

RECEIVED BY LINCOLN COUNTY
SURVEYOR THIS 14TH DAY
OF January 20 19
County Surveyor

SURVEYOR CERTIFICATE

I, GARY R. KRUEGER, REGISTERED LAND SURVEYOR, DO HEREBY CERTIFY: THAT I HAVE SURVEYED AND MAPPED AT THE DIRECTION OF MARVIN PODGORSKI, THE WEST LINE OF THE NORTHEAST 1/4 OF THE NORTHEAST 1/4, OF SECTION 16, TOWNSHIP 31 NORTH, RANGE 7 EAST, TOWN OF PINE RIVER, LINCOLN COUNTY, WISCONSIN AND IS MORE PARTICULARLY DESCRIBED AS FOLLOWS:
COMMENCING AT THE NORTHEAST CORNER OF SAID SECTION 16; THENCE N89°11'09"W ALONG THE NORTH LINE OF THE NORTHEAST 1/4, 1322.24 FEET; S01°53'16"W, ALONG THE WEST LINE OF THE NORTHEAST 1/4 OF THE NORTHEAST 1/4, 67.25 FEET TO THE SOUTH RIGHT-OF-WAY LINE OF STATE HIGHWAY "64" AND THE POINT OF BEGINNING; THENCE CONTINUING S01°53'16"W, ALONG SAID WEST LINE, 1257.95 FEET TO THE END OF SAID LINE BEING SURVEYED.
THAT THE ABOVE DESCRIBED PARCEL IS SUBJECT TO ALL RIGHT-OF-WAYS, RESERVATIONS, RESTRICTIONS AND EASEMENTS OF RECORD. THAT SUCH PLAT IS A CORRECT REPRESENTATION OF ALL EXTERIOR BOUNDARIES OF THE LAND SURVEYED.
THAT THE SURVEY IS CORRECT TO THE BEST OF MY KNOWLEDGE AND BELIEF.

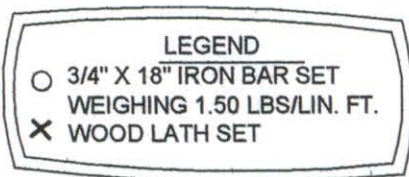

ARK
GARY R. KRUEGER RLS NO. 1619
SURVEY COMPLETED 12/27/13

PREPARED FOR:

MARVIN PODGORSKI
N1398 DEER RUN AVENUE
MERRILL, WI 54452

PROJECT #PODGORSKIMARVIN40LINE

 KRUEGER SURVEYING
220 SHERMAN ST.
WAUSAU, WI 54401
PHONE: 715-845-6666 FAX: 715-842-0534
E-MAIL KREEGS1619@AOL.COM

THIS DRAWING AND ALL INFORMATION CONTAINED THEREIN IS THE PROPERTY OF KRUEGER SURVEYING AND SHALL NOT BE COPIED OR USED EXCEPT FOR THE PURPOSE FOR WHICH IT IS EXPRESSLY FURNISHED.
DATE: 12/27/13
DRAWN BY: GRK
SHEET 1 OF 1

S495 B