

PLAT OF SURVEY

RE-SURVEY OF THE WEST LINE OF LOT 1, CSM VOLUME 5, PAGE 283  
 LOCATED IN THE SE1/4 OF THE NW1/4 OF SECTION 26, TOWNSHIP 31  
 NORTH, RANGE 6 EAST, TOWN OF SCOTT, LINCOLN COUNTY,  
 WISCONSIN

SURVEYOR CERTIFICATE

I, GARY R. KRUEGER, REGISTERED LAND SURVEYOR, DO HEREBY CERTIFY: THAT I HAVE RE-SURVEYED AND MAPPED AT THE DIRECTION OF TERRY GAEU, THE WEST LINE OF LOT 1 AS RECORDED IN CERTIFIED SURVEY MAP, VOLUME 5 ON PAGE 283 IN THE OFFICE OF THE REGISTER OF DEEDS FOR LINCOLN COUNTY AND IS LOCATED IN THE SOUTHEAST 1/4 OF THE NORTHWEST 1/4 OF SECTION 26, TOWNSHIP 31 NORTH, RANGE 6 EAST, TOWN OF SCOTT, LINCOLN COUNTY, WISCONSIN AND HAVE LOCATED EXISTING IRON PIPES AND SET WOOD LATHS AS SHOWN HEREON.

THAT THE ABOVE DESCRIBED PARCEL IS SUBJECT TO ALL RIGHT-OF-WAYS, RESERVATIONS, RESTRICTIONS AND EASEMENTS OF RECORD.

THAT SUCH PLAT IS A CORRECT REPRESENTATION OF ALL EXTERIOR BOUNDARIES OF THE LAND SURVEYED. THAT THE SURVEY IS CORRECT TO THE BEST OF MY KNOWLEDGE AND BELIEF.

RECEIVED BY LINCOLN COUNTY SURVEYOR THIS 14<sup>TH</sup> DAY OF January 20 14  
*Terry Gaeu*  
 COUNTY SURVEYOR

**LEGEND**  
 ○ EXISTING 1 1/4" O.D. IRON PIPE  
 X WOOD LATH SET

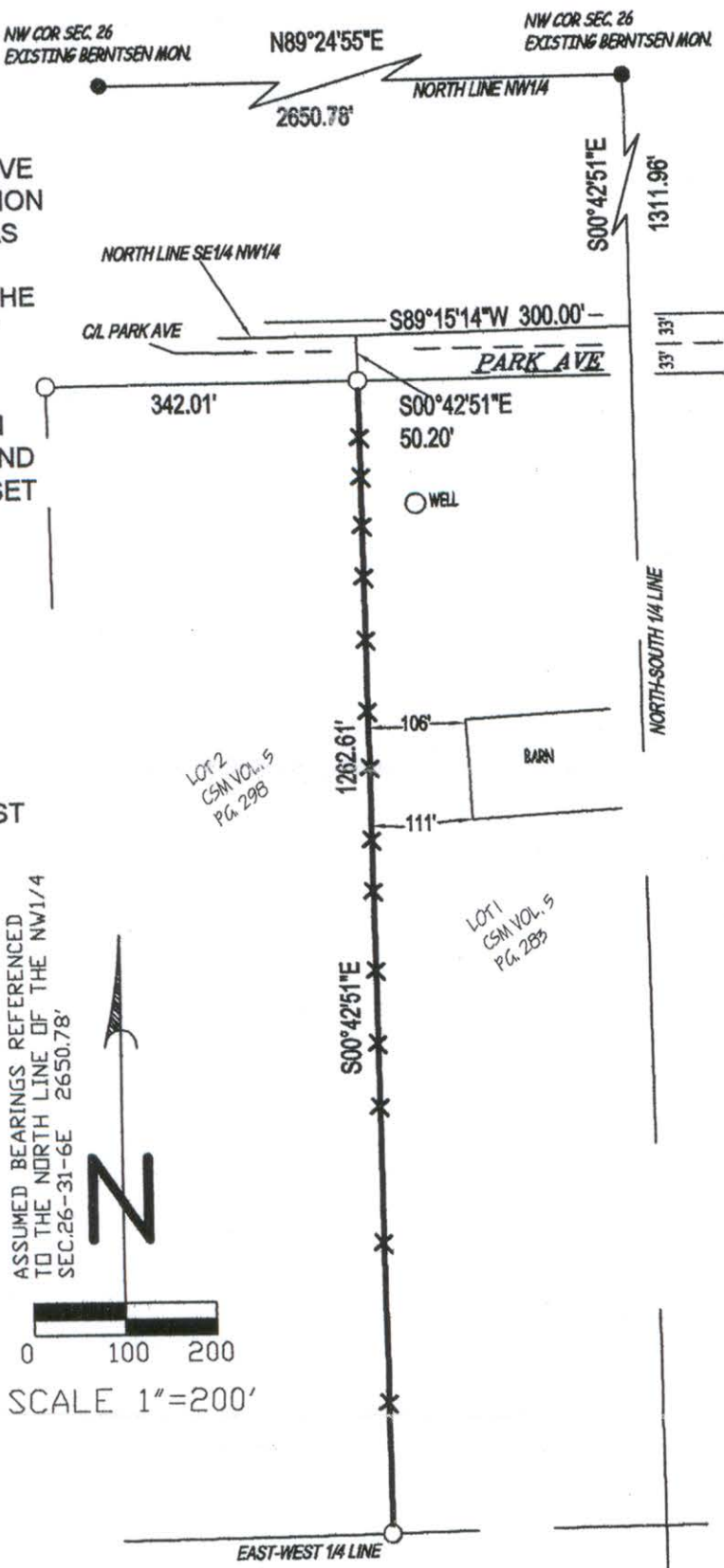

*G. R. Krueger*  
 GARY R. KRUEGER RLS NO. 1619  
 SURVEY COMPLETED 8/13/2013

PREPARED FOR:  
 TERRY GAEU  
 W5475 PARK AVE  
 MERRILL, WI 54452  
 PROJECT #GAEUTERRY

KRUEGER SURVEYING  
 220 SHERMAN ST.  
 WAUSAU, WI 54401  
 PHONE: 715-845-6666 FAX: 715-842-0534  
 EMAIL: KREEGS1619@ADL.COM

THIS DRAWING AND ALL INFORMATION CONTAINED THEREON IS THE PROPERTY OF KRUEGER SURVEYING AND SHALL NOT BE COPIED OR USED EXCEPT FOR THE PURPOSE FOR WHICH IT IS EXPRESSLY FURNISHED.  
 DATE: 8/7/2013  
 DRAWN BY: DRO  
 SHEET 1 OF 1

S495A