

PLAT OF SURVEY

PART OF GOVERNMENT LOT 3, SECTION 16,
TOWN 35 NORTH, RANGE 7 EAST, TOWN OF KING,
LINCOLN COUNTY, WISCONSIN

SURVEYOR'S CERTIFICATE

I, ANTHONY R. JONES, WISCONSIN REGISTERED LAND SURVEYOR No. S-2508, TO HEREBY CERTIFY THAT I HAVE MADE THIS SURVEY UNDER THE DIRECTION OF BARBARA TESSLER, OWNER, THAT THIS MAP, IN MY OPINION, IS A TRUE AND CORRECT REPRESENTATION OF THAT SURVEY, AND THAT I HAVE COMPLIED WITH THE PROVISIONS OF CHAPTER AE-7 OF THE WISCONSIN ADMINISTRATIVE CODE.

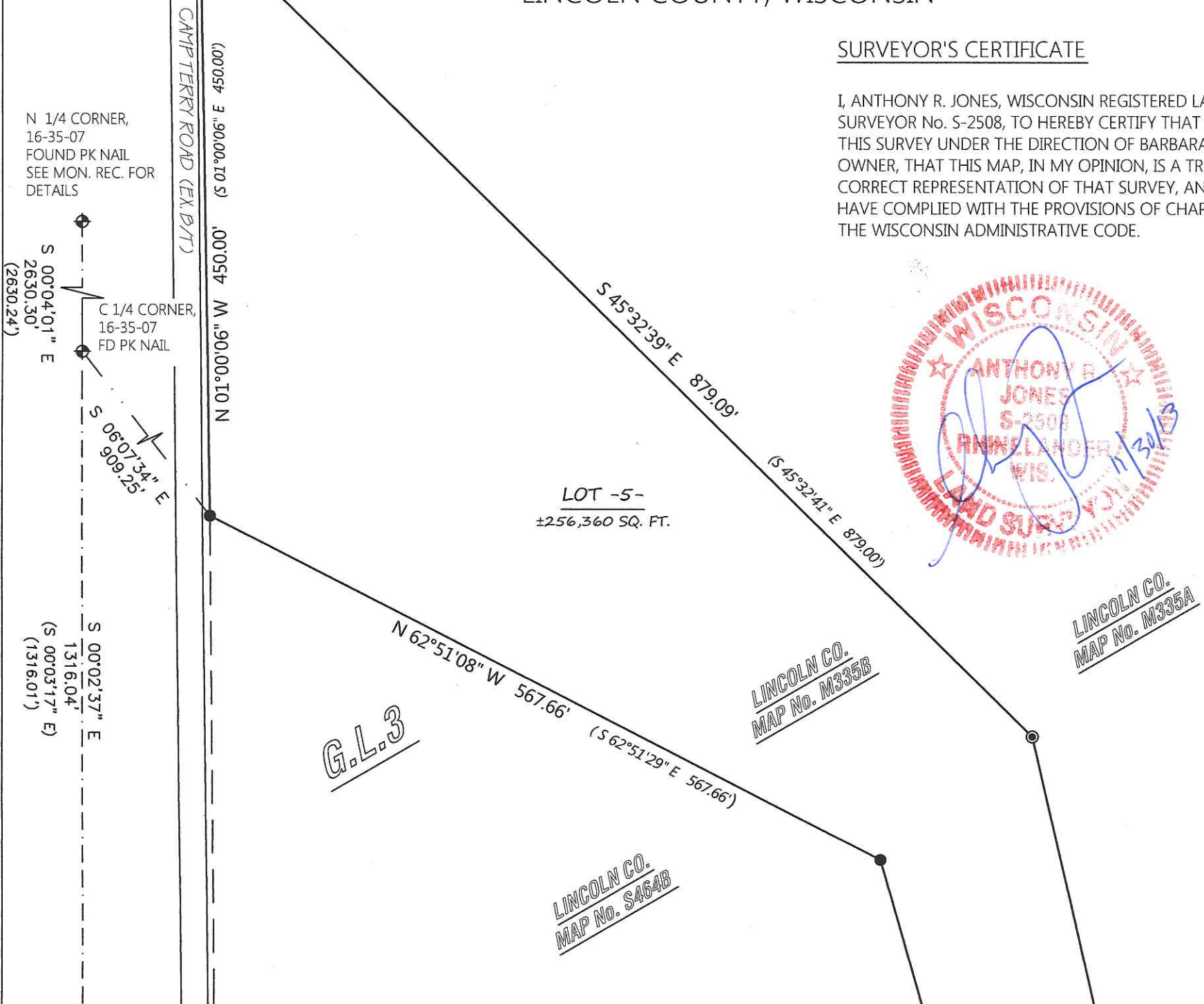

N 1/4 CORNER,
16-35-07
FOUND PK NAIL
SEE MON. REC. FOR
DETAILS

S 00°04'01" E
2630.30'
(2630.24')

C 1/4 CORNER,
16-35-07
FD PK NAIL

S 06°07'34" E
909.25'

S 00°02'37" E
1316.04'
(S 00°03'17" E
1316.01')

LOT -5-
±256,360 SQ. FT.

G.L.3

LINCOLN CO.
MAP No. M335B

LINCOLN CO.
MAP No. M335A

LINCOLN CO.
MAP No. S464B

CS 1/16 CORNER,
16-35-07
FOUND 2" IRON PIPE

THIS SURVEY REPRESENTS A RETRACEMENT OF THOSE EXTERNAL BOUNDARY LINES RECORDED IN DOCUMENT No. 361196. NO IMPROVEMENTS WERE SURVEYED AT THIS TIME. THE SHORE OF THE WISCONSIN RIVER WAS SNOW COVERED AND THE LOCATION SHOWN HEREON IS APPROXIMATE.

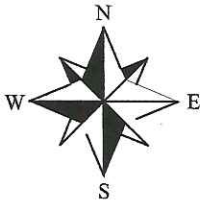

NORTH BASED ON THE WEST LINE OF THE NORTHEAST 1/4, SECTION 16-35-07, MEASURED AS: S 00°04'01" E

RECEIVED BY LINCOLN COUNTY
SURVEYOR THIS 2ND DAY
OF December 20 13
Tom Dahl
COUNTY SURVEYOR

LEGEND

- FOUND 3/4" IRON ROD
- ⊙ FOUND 1 1/4" IRON PIPE
- FOUND 2" IRON PIPE (RECORD DIMENSION)

L1: S 52°11'17" W 86.70'
(S 52°34'18" W 86.70')

L2: S 03°03'13" E 101.82'
(S 04°17'17" E 101.82')

DESCRIPTION PROVIDED ON SEPARATE SHEET



A.R. JONES LAND SURVEYING 2788 SCHWARZ RD, RHINELANDER, WI 715.894.7231 arjsurveying@newnorth.net		
DRAWN BY: ARJ	DATE: 11/30/2013	BARB TESSLER 316 E. VIEW ST LOMBARD, IL 60148 PIN: 01235071649981
REVISION No.	DATE:	
SCALE: 1"=100'	SHEET: 1/1	PROJECT NUMBER: 2013-119

S 493B