

LOCATED IN LOTS 1 & 2, LINCOLN COUNTY CERTIFIED SURVEY MAP DOCUMENT # 446997, ALL BEING LOCATED IN GOV'T. LOT 2, SECTION 24, T35N, R08E, TOWN OF HARRISON, LINCOLN COUNTY, WI.

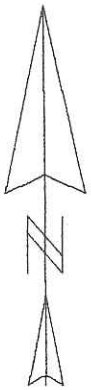

NW SEC. 24 N 86°56'26"E 2607.25' N. 1/4 SEC. 24

BEARINGS REF. TO THE NORTH LINE SEC. 24, T35N, R08E, ASSUMED TO BEAR N86°56'26"E.

BIXBY LAND SURVEYING INC.
 P.O. BOX 1532
 RHINELANDER, WI. 54501
 (715-362-LAND)
 5263
 bixbyland@frontiernet.net
 DRAWING # 628
 OWNED BY DENNIS
 & LYNN HOULE
 LOT # 1CSM. # 451

LEGEND

- FOUND 6" X6" GRANITE MON.
- SET 1" X 18" I.P.
- ⊗ FOUND 1" IRON PIPE

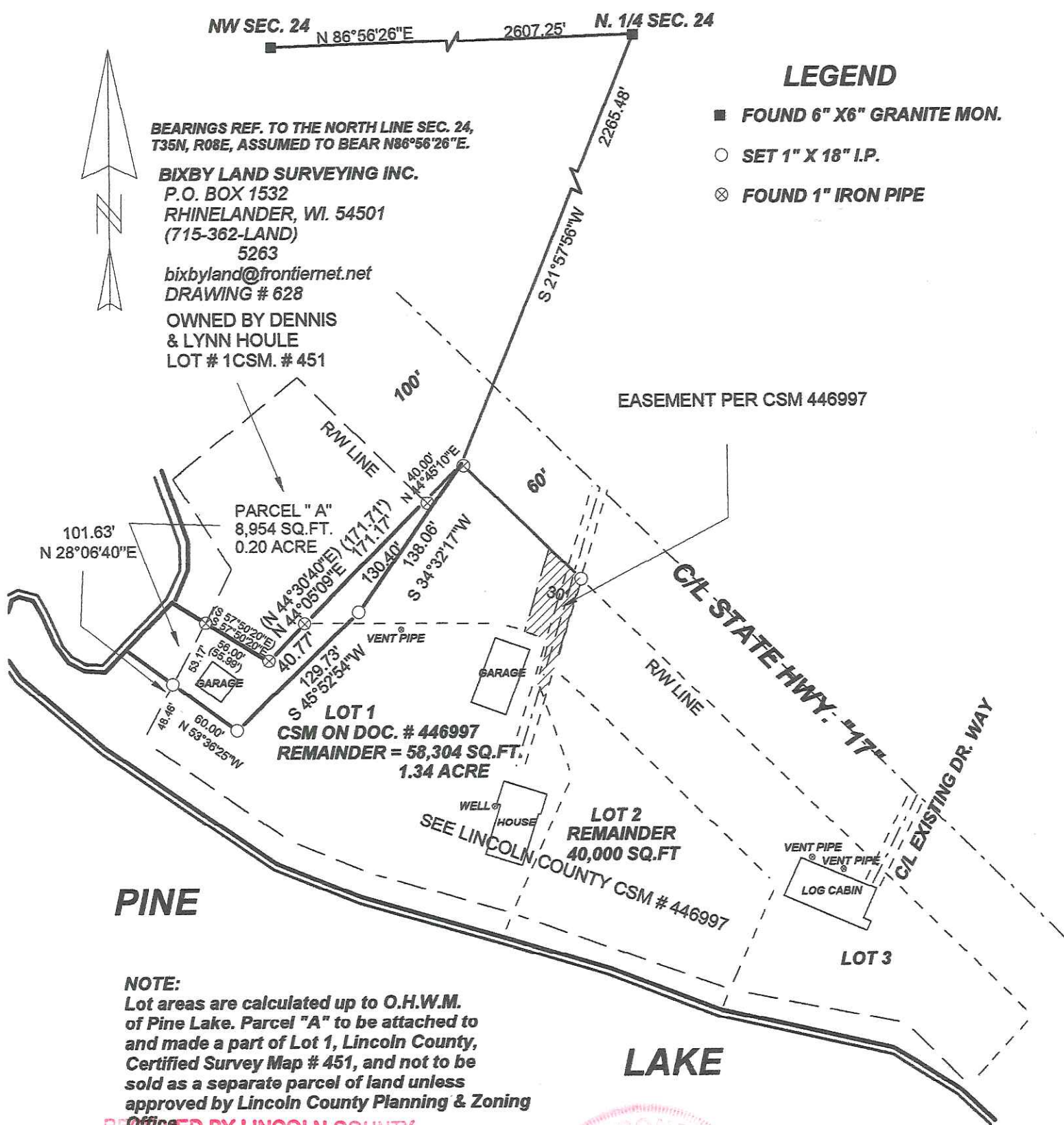

NOTE:
 Lot areas are calculated up to O.H.W.M. of Pine Lake. Parcel "A" to be attached to and made a part of Lot 1, Lincoln County, Certified Survey Map # 451, and not to be sold as a separate parcel of land unless approved by Lincoln County Planning & Zoning Office

RECEIVED BY LINCOLN COUNTY SURVEYOR THIS 20TH DAY OF November 20 13
Tom Diller
 COUNTY SURVEYOR

SCALE: 1" = 100'
 0 50' 100' 200'

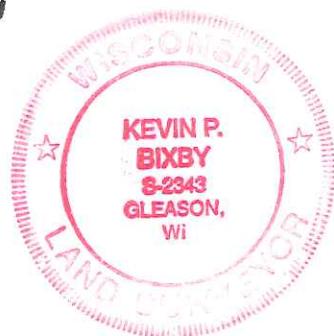

S492A

PROPERTY DESCRIPTION

PARCEL "A"

A parcel of land located in Lots 1 and 2, Lincoln County Certified Survey map document # 446997, all being located in Government Lot 2, Section 24, T35N, R08E, Town Of Harrison, Lincoln County, Wisconsin described as follows:

Commencing at the North 1/4 corner of said section 24; thence S21°57'56"W, a distance of 2265.48 feet to an iron pipe on the northerly right-of-way line of State Highway "17" and point of beginning; thence leaving said right-of-way line, S34°32'17"W, a distance of 138.06 feet to an iron pipe; thence S45°52'54"W, a distance of 129.73 feet to an iron pipe; thence N53°36'25"W, a distance of 60.00 feet to an iron pipe on the easterly shore of Pine Lake; thence along said shore along a meander line, N28°06'40"E, a distance of 53.17 feet to an iron pipe; thence leaving said shore and meander line, S57°50'20"E, a distance of 56.00 feet to an iron pipe; thence N44°05'09"E, a distance of 171.17 to an iron pipe; thence N44°45'10"E, a distance of 40.00 feet to the point of beginning. Said parcel contains 8,954 square feet or .20 acre. Including those lands between the above described meander line and the ordinary high water mark of Pine Lake. Subject to and including easements, restrictions, reservations and right-of-ways of record or in use. Said parcel to be attached to and made a part of those lands described as Lot 1 of Lincoln County Certified Survey map document # 284421 and not to be sold as a separate parcel of land unless approved by The Lincoln County Planning and Zoning Office.

I, KEVIN P. BIXBY, HEREBY CERTIFY THAT I HAVE SURVEYED THE ABOVE PARCEL OF LAND UNDER THE DIRECTION OF DENNIS HOULE AND THAT THE ABOVE MAP IS A TRUE AND CORRECT REPRESENTATION OF THE LANDS SURVEYED TO THE BEST OF MY KNOWLEDGE AND BELIEF THAT I HAVE COMPLIED WITH THE PROVISIONS OF AE 7 OF THE WISCONSIN ADMINISTRATIVE CODE. THAT I HAVE PROVIDED A DESCRIPTION OF THE ABOVE PARCEL ON THIS PLAT OF SURVEY.

Kevin P. Bixby
KEVIN P. BIXBY R.L.S. 2343

09/20/13
DATE

RECEIVED BY LINCOLN COUNTY
SURVEYOR THIS 20TH DAY
OF November 20 13
Tony Wall
COUNTY SURVEYOR



5492B