

**PLAT OF SURVEY**  
**PREPARED FOR: KERRY DUNK**

LOCATED IN THE NW1/4 NW1/4, SECTION 30 T35N R5E,  
 TOWN OF WILSON, LINCOLN COUNTY, WISCONSIN

NW CORNER  
 SEC 30 T35N R5E

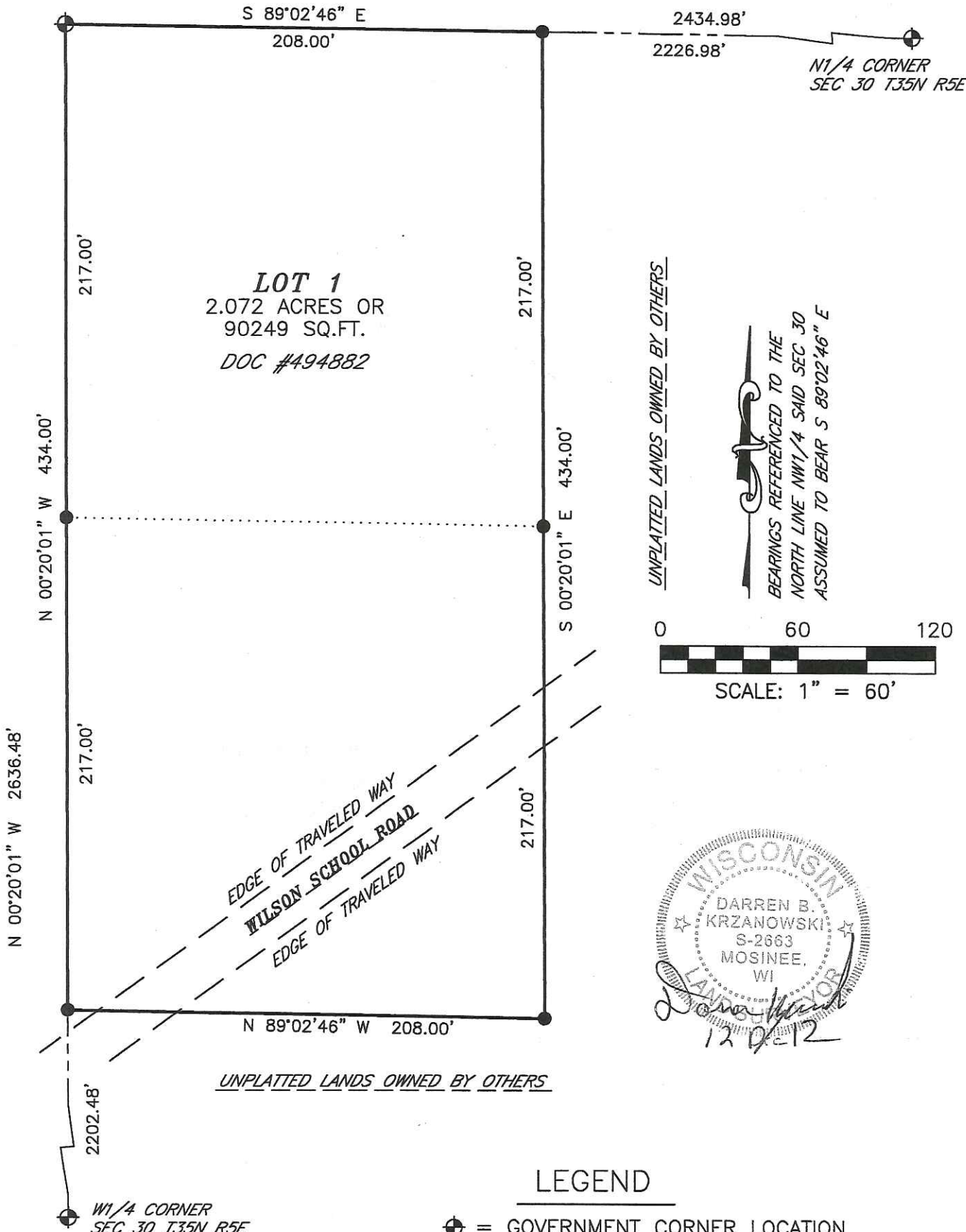

NE 1/4 CORNER  
 SEC 30 T35N R5E

**LOT 1**  
 2.072 ACRES OR  
 90249 SQ.FT.  
 DOC #494882

UNPLATTED LANDS OWNED BY OTHERS

BEARINGS REFERENCED TO THE  
 NORTH LINE NW1/4 SAID SEC 30  
 ASSUMED TO BEAR S 89°02'46" E

0 60 120  
 SCALE: 1" = 60'



UNPLATTED LANDS OWNED BY OTHERS

**LEGEND**

- ⊕ = GOVERNMENT CORNER LOCATION
- = 3/4in. x 18in. REBAR 1.50lbs/ft. SET

RECEIVED BY LINCOLN COUNTY  
 SURVEYOR THIS 31<sup>ST</sup> DAY  
 OF October 20 13  
Tom Dunk  
 COUNTY SURVEYOR

SHEET 1 OF 2

**CENTRAL STAKING INC**  
 2523 POST ROAD  
 STEVENS POINT, WI 54481  
 OFFICE 715-345-6904 FAX 715-345-7728

**5491A**

**PLAT OF SURVEY  
PREPARED FOR: KERRY DUNK**

LOCATED IN THE NW1/4 NW1/4, SECTION 30 T35N R5E,  
TOWN OF WILSON, LINCOLN COUNTY, WISCONSIN

**SURVEYOR'S CERTIFICATE**

I, DARREN B. KRZANOWSKI, REGISTERED LAND SURVEYOR, HEREBY CERTIFY: THAT AT THE DIRECTION OF KERRY DUNK, I HAVE SURVEYED, DIVIDED AND MAPPED PART OF THE NORTHWEST QUARTER OF THE NORTHWEST QUARTER, SECTION 30, TOWNSHIP 35 NORTH, RANGE 5 EAST, TOWN OF WILSON, LINCOLN COUNTY, WISCONSIN.

**DESCRIBED AS FOLLOWS:**

BEGINNING AT THE NORTHWEST CORNER OF SAID SECTION 30; THENCE S 89°02'46" E 208.00 FEET; THENCE S 00°20'01" E 434.00 FEET; THENCE N 89°02'46" W 208.00 FEET; THENCE N 00°20'01" W 434.00 FEET TO THE POINT OF BEGINNING.

SUBJECT TO ALL EASEMENTS, RESTRICTIONS AND RIGHTS-OF-WAY OF RECORD OR USAGE.

THAT SAID MAP IS A TRUE AND CORRECT REPRESENTATION OF THE EXTERIOR BOUNDARIES OF THE LANDS SURVEYED AND THE PLAT OF SURVEY MAP THERE OF MADE.

THAT I HAVE FULLY COMPLIED WITH CHAPTER 236.34 OF THE WISCONSIN STATUTES, CHAPTER A-E 7 OF THE WISCONSIN ADMINISTRATIVE CODE. ALL TO THE BEST OF MY KNOWLEDGE AND BELIEF IN SURVEYING AND MAPPING THE SAME.



DARREN B. KRZANOWSKI R.L.S. 2663  
DATED THIS 12TH DAY OF DECEMBER, 2012

RECEIVED BY LINCOLN COUNTY  
SURVEYOR THIS 31<sup>ST</sup> DAY  
OF October 2013  
Tom Dalk  
COUNTY SURVEYOR

**CENTRAL STAKING INC**  
2523 POST ROAD  
STEVENS POINT, WI 54481  
OFFICE 715-345-6904 FAX 715-345-7728

SHEET 2 OF 2

**5491B**