

# PLAT OF SURVEY

Of the North line of the Northwest 1/4 of Section 24, Township 33 North, Range 6 East, Town of Rock Falls, Lincoln County, Wisconsin.

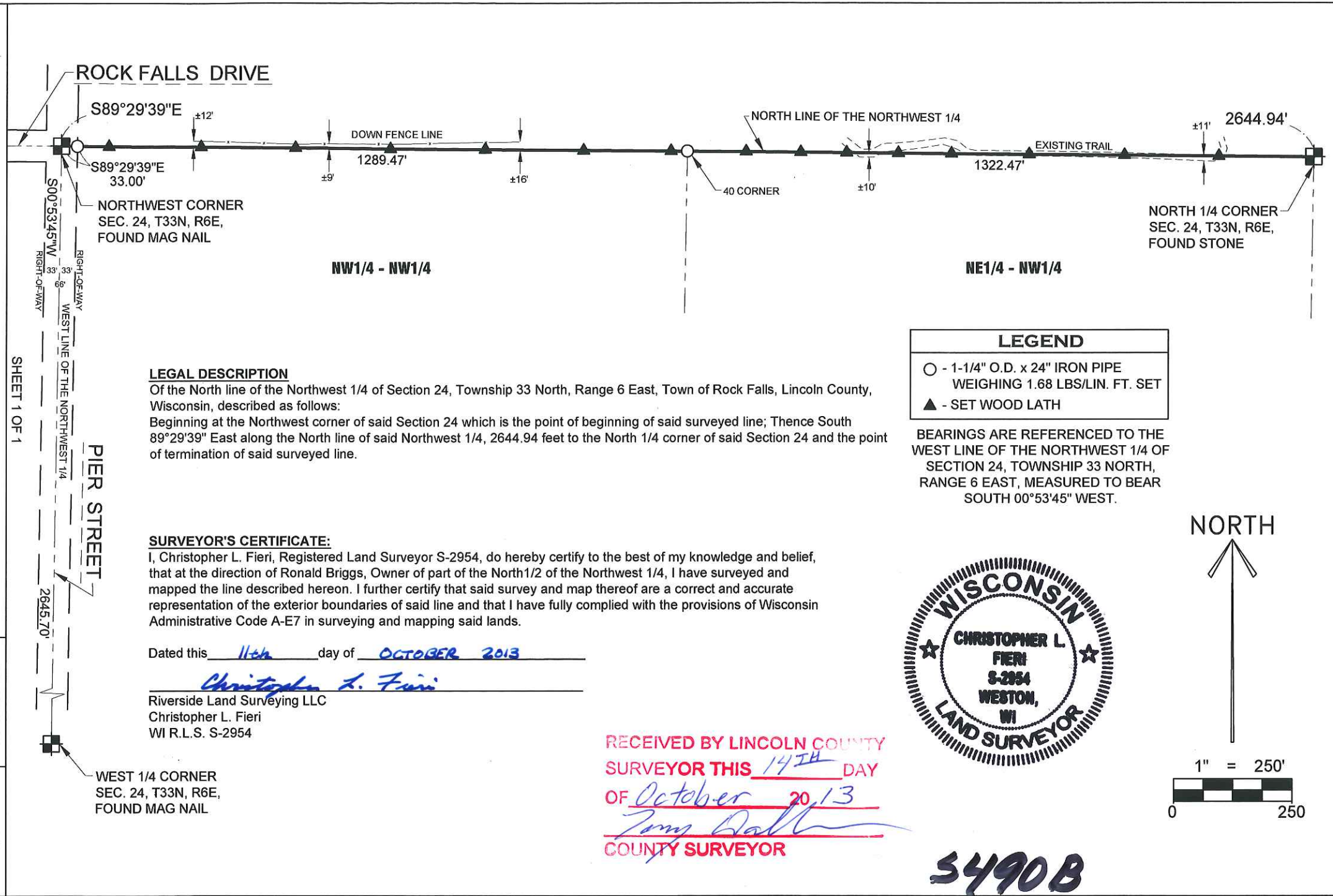

LEGEND	
○	- 1-1/4" O.D. x 24" IRON PIPE WEIGHING 1.68 LBS/LIN. FT. SET
▲	- SET WOOD LATH

BEARINGS ARE REFERENCED TO THE WEST LINE OF THE NORTHWEST 1/4 OF SECTION 24, TOWNSHIP 33 NORTH, RANGE 6 EAST, MEASURED TO BEAR SOUTH 00°53'45" WEST.

**LEGAL DESCRIPTION**

Of the North line of the Northwest 1/4 of Section 24, Township 33 North, Range 6 East, Town of Rock Falls, Lincoln County, Wisconsin, described as follows:  
Beginning at the Northwest corner of said Section 24 which is the point of beginning of said surveyed line; Thence South 89°29'39" East along the North line of said Northwest 1/4, 2644.94 feet to the North 1/4 corner of said Section 24 and the point of termination of said surveyed line.

**SURVEYOR'S CERTIFICATE:**

I, Christopher L. Fieri, Registered Land Surveyor S-2954, do hereby certify to the best of my knowledge and belief, that at the direction of Ronald Briggs, Owner of part of the North 1/2 of the Northwest 1/4, I have surveyed and mapped the line described hereon. I further certify that said survey and map thereof are a correct and accurate representation of the exterior boundaries of said line and that I have fully complied with the provisions of Wisconsin Administrative Code A-E7 in surveying and mapping said lands.

Dated this 11th day of OCTOBER 2013

Christopher L. Fieri  
Riverside Land Surveying LLC  
Christopher L. Fieri  
WI R.L.S. S-2954



RECEIVED BY LINCOLN COUNTY SURVEYOR THIS 14TH DAY OF October 2013  
Tommy Dahl  
COUNTY SURVEYOR

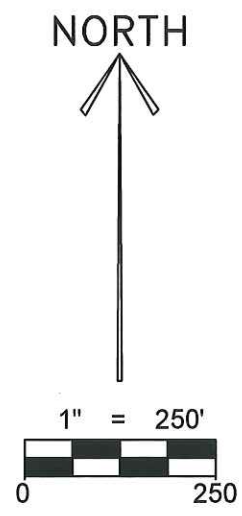

5490B



**RIVERSIDE LAND SURVEYING LLC**  
6304 KELLY PLACE WESTON, WI 54476 PH 715-241-7500 - FAX 715-355-6894  
EMAIL - MAIL@RIVERSIDELANDSURVEYING.COM

DRAWN BY M.F.L.	DATE
	OCTOBER 10, 2013
CHECKED BY C.L.F.	PROJECT NO.
	3002
PREPARED FOR: RONALD BRIGGS	

SHEET 1 OF 1