

**LINCOLN COUNTY FOREST BOUNDARY LINE SURVEY**  
 OF THE SOUTHWEST 1/4 OF THE NORTHEAST 1/4, SECTION 7,  
 TOWNSHIP 33 NORTH, RANGE 5 EAST,  
 TOWN OF HARDING, LINCOLN COUNTY, WI

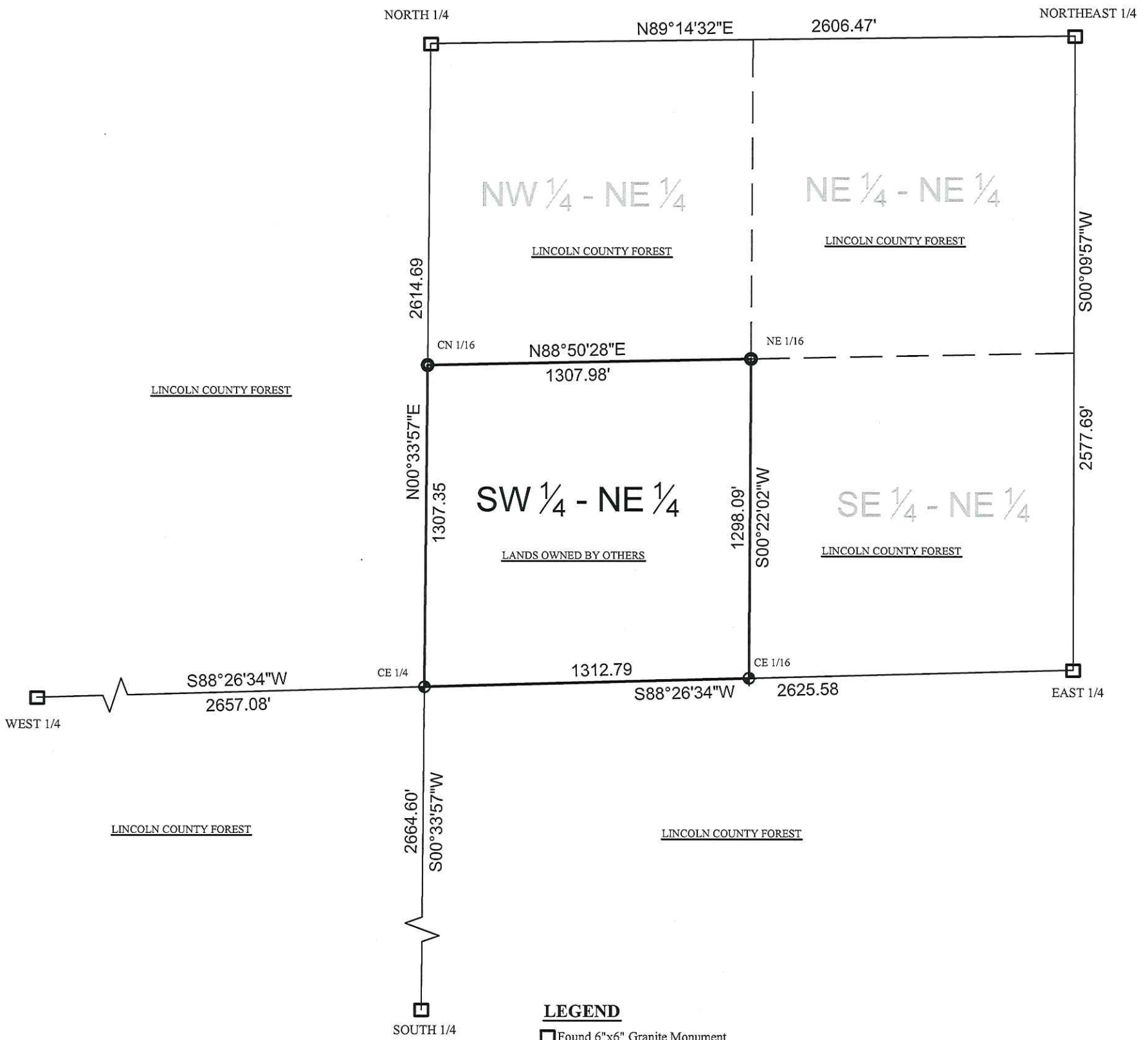

**LEGEND**

- Found 6"x6" Granite Monument
- ⊕ Found Berntsen Swamp Rod
- Set Forestry Monument

**NOTES:**

Marked lines of said 1/4 - 1/4 with steel fence posts at 300' - 400' +/- intervals.



BEARINGS REFERENCED TO LINCOLN COUNTY COORDINATE SYSTEM



5490A

**Surveyor's Certificate:**

I, Anthony R. Dallman, Wisconsin Registered Land Surveyor S-2405, do hereby certify that this survey, and the above map, was made under my direction and is true and correct to the best of my knowledge and belief, and that I have complied with the applicable requirements of Wisconsin's Administrative Code Chapter A-E 7.

Signature: Anthony R. Dallman Date: 10/03/13

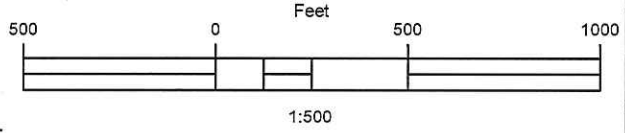

<b>Lincoln County Forest Boundary Survey</b>	
Scale: 1:500	Date: 10/3/2013
Drawn By: C.A.B.	Checked By: A.R.D.
County Surveyor's Office, Lincoln County, WI	