

E of POPLAR ST.

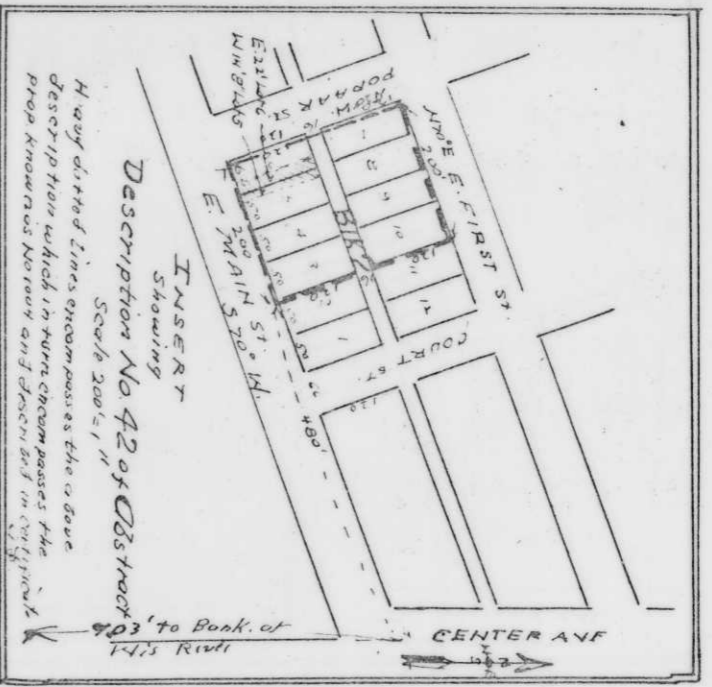

Very dotted lines show passes the above description which in turn cross passes the property known as corner and described in city plat

INSERT Showing Description No 42 of Obstruction Scale 200' = 1"

Alley 16'

Party Wall divided jointly

(old Bank) now Telephone Bldg

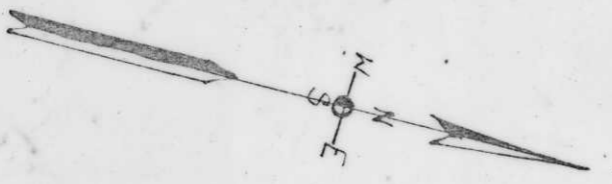

20.40' of Lot 6

SCALE 1/8" = 12'

E. 22 ft of Lot 6

Width 8 in of Lot 5

W of E. MAIN ST. 73' wide.

Holland Prop. Des. in July 30, 1934

I hereby certify that the accompanying map represents the property shown as Lot 6 and the W 1/4 Sec 16, T41N, R10W, S4E, the original plat of James (now) ... That the property herein was measured and the plat of said B.M. was put in place on or about ... of Lot 6 and ...

Given under my hand and seal this 3 May 1941. *Assistant Register*

State of Wisconsin. The above certified to be correct by me this 3 May 1941.

My Commission expires

Received from City Engineer C-28-76

12-31-6 G.L. 3 (SE 1/4 SW 1/4)

B