

# PLAT OF SURVEY

Of a Parcel of land described in Document Number 456881, located in part of the Northeast 1/4 of the Northeast 1/4 of Section 29, Township 35 North, Range 7 East, Town of King, Lincoln County, Wisconsin.

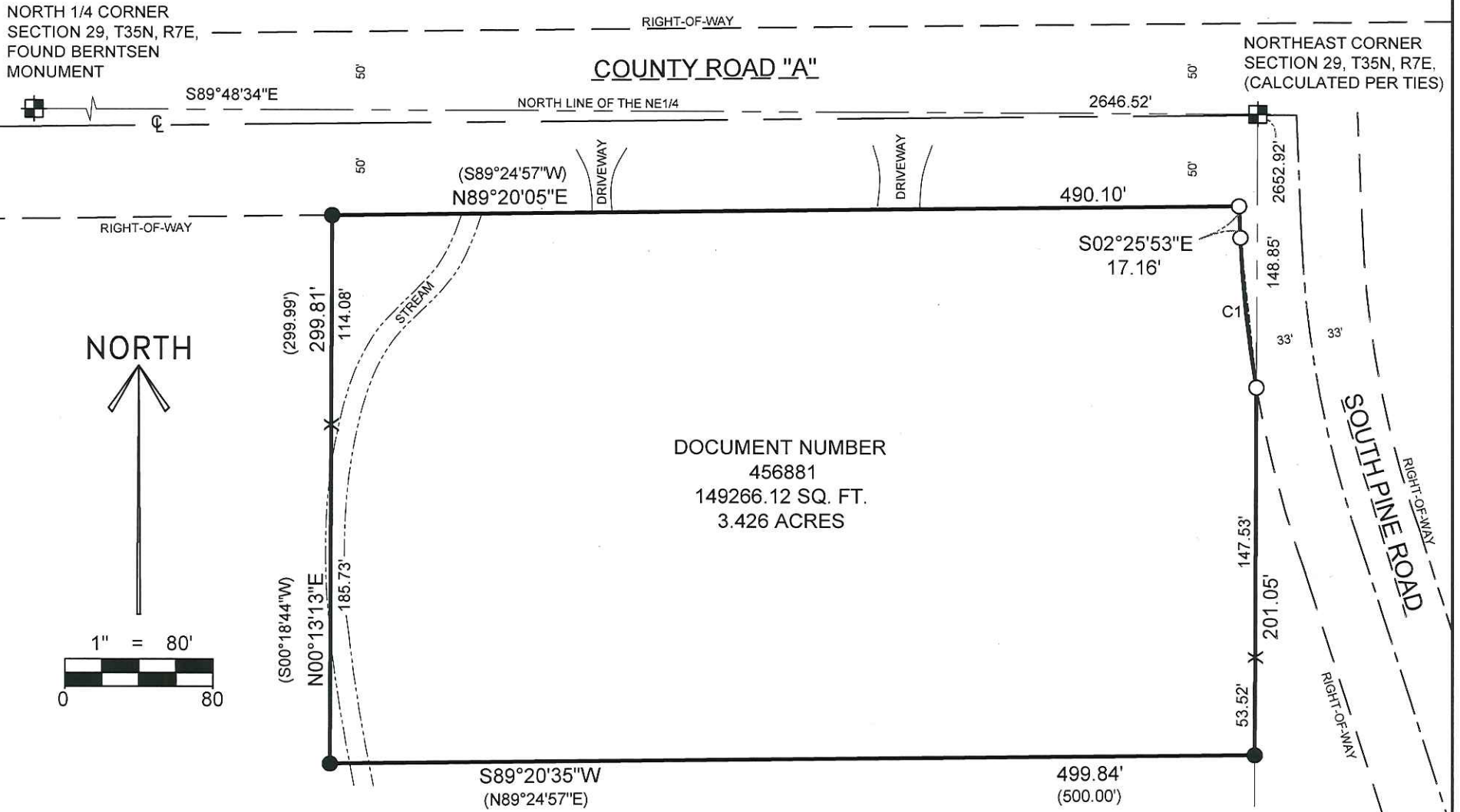

### LEGAL DESCRIPTION

Of a Parcel of land described in Document Number 456881, located in part of the Northeast 1/4 of the Northeast 1/4 of Section 29, Township 35 North, Range 7 East, Town of King, Lincoln County, Wisconsin described as follows:  
Commencing at the Northeast corner of said Section 29; Thence South 00°14'02" West along the East line of said Northeast 1/4, 148.85 feet to the West right-of-way line of South Pine Road which is the point of beginning; Thence continuing South 00°14'02" West along said East line, 201.05 feet to the South line of the parcel described in Document Number 456881; Thence South 89°20'35" West along said South line, 499.84 feet to the West Line of the parcel described in Document Number 456881; Thence North 00°13'13" East along said West line, 299.81 feet to the South right-of-way line of County Road "A"; Thence North 89°20'05" East along said South line of County Road "A", 490.10 feet to the West right-of-way line of South Pine Road; Thence South 02°25'53" East along said right-of-way line, 17.16 feet; Thence Southeasterly along said West right-of-way line, along the arc of a curve, concave Easterly, having a radius of 628 feet and a central angle of 7°29'24", an arc length of 82.10 feet and whose chord bears South 06°04'27" East, 82.04 feet to the point of beginning.

**CURVE DATA: C1**  
ARC LENGTH - 82.10'  
RADIUS - 628.00'  
DELTA - 07°29'24"  
CHORD - 82.04'  
CHORD BEARING - S 06°04'27" E

### LEGEND

- - 1-1/4" O.D. x 24" IRON PIPE WEIGHING 1.68 LBS/LIN. FT. SET
- - FOUND 1-1/4" O.D. IRON PIPE
- × - STEEL FENCE POST SET
- ( ) - RECORDED BEARING/LENGTH

BEARINGS ARE REFERENCED TO THE NORTH LINE OF THE NORTHEAST 1/4 OF SECTION 29, TOWNSHIP 35 NORTH, RANGE 7 EAST, MEASURED TO BEAR SOUTH 89°48'34" EAST.

EAST 1/4 CORNER SECTION 29, T35N, R7E, SET SURVEY MARKER PIN PER TIES

### SURVEYOR'S CERTIFICATE:

I, Christopher L. Fieri, Registered Land Surveyor S-2954, do hereby certify to the best of my knowledge and belief, that at the direction of, ALLAN AND IMELDA VOELTZKE Owner of said lands, I have surveyed and mapped the lands described hereon. I further certify that said survey and map thereof are a correct and accurate representation of the exterior boundaries of said land and that I have fully complied with the provisions of Wisconsin Administrative Code A-E7 in surveying and mapping said lands.

Dated this 18th day of SEPTEMBER 2013

Christopher L. Fieri  
Riverside Land Surveying, LLC  
Christopher L. Fieri  
WI R.L.S. S-2954

RECEIVED BY LINCOLN COUNTY SURVEYOR THIS 23rd DAY OF September 20, 13  
Tommy Dahn  
COUNTY SURVEYOR



SHEET  
**1 OF 1**

PLAT OF SURVEY FOR ALLAN AND IMELDA VOELTZKE  
PART OF THE NORTHEAST 1/4 OF THE NORTHEAST 1/4  
OF SECTION 29, TOWNSHIP 35 NORTH, RANGE 7 EAST,  
TOWN OF KING, LINCOLN COUNTY WISCONSIN

DESIGNED BY:  
SURVEYED BY: CLF  
DRAWN BY: CLF  
CHECKED BY: KJW  
APPROVED BY:  
DATE: 8/10/2013



6304 KELLY PLACE WESTON, WI 54476  
PH 715-241-7500 - FAX 715-355-6894  
EMAIL - MAIL@RIVERSIDELANDSURVEYING.COM

PROJECT No.  
**2071**

*S489B*