

PLAT OF SURVEY

Of Lot 1 of the Plat of Midway Subdivision located in part of the Northeast 1/4 of the Southeast 1/4 of Section 34, Township 35 North, Range 6 East, City of Tomahawk, Lincoln County, Wisconsin.

EAST 1/4 CORNER
SEC. 34, T35N, R6E,
FOUND BERNTSEN
MONUMENT

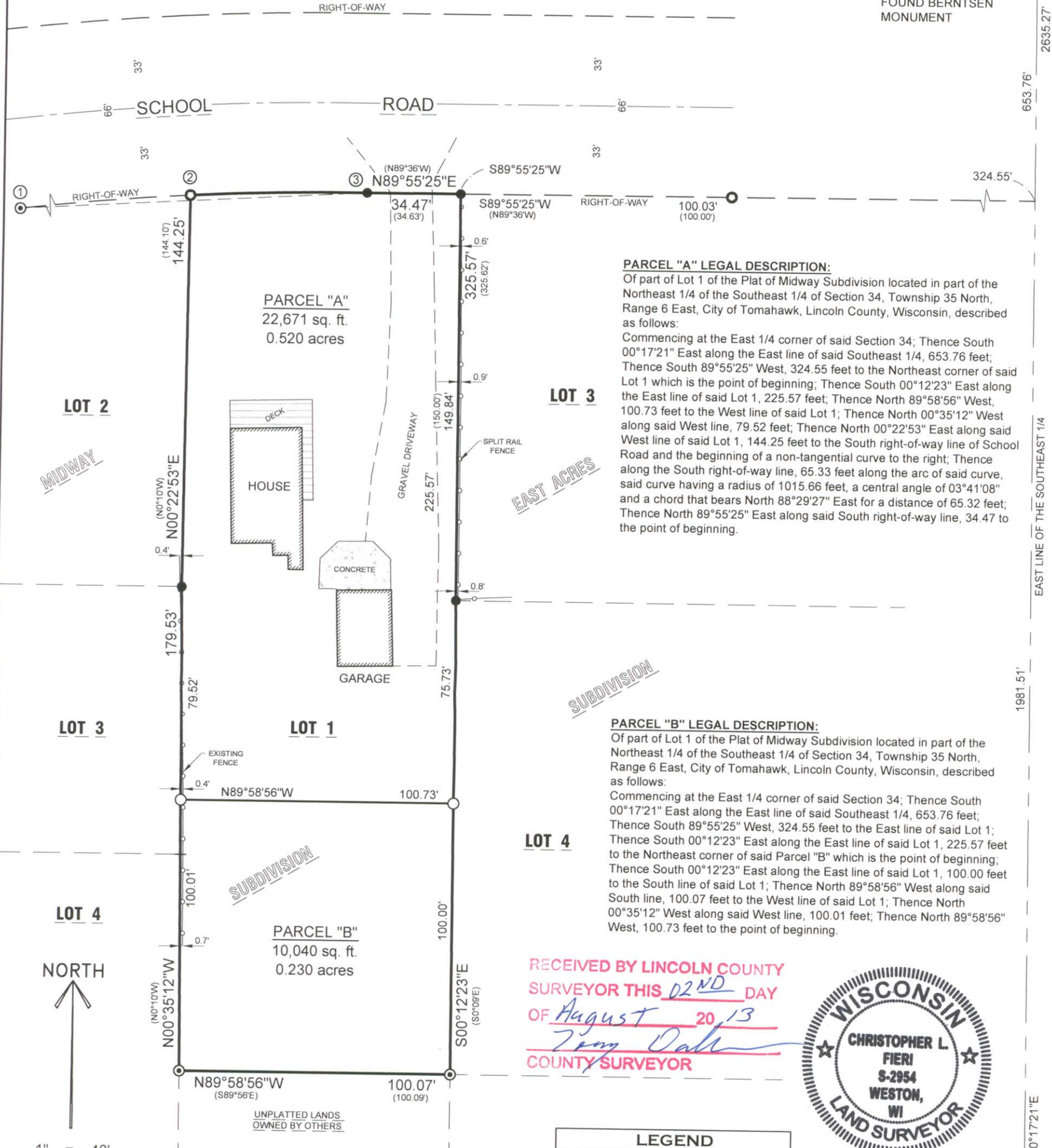

PARCEL "A" LEGAL DESCRIPTION:

Of part of Lot 1 of the Plat of Midway Subdivision located in part of the Northeast 1/4 of the Southeast 1/4 of Section 34, Township 35 North, Range 6 East, City of Tomahawk, Lincoln County, Wisconsin, described as follows:
Commencing at the East 1/4 corner of said Section 34; Thence South 00°17'21" East along the East line of said Southeast 1/4, 653.76 feet; Thence South 89°55'25" West, 324.55 feet to the Northeast corner of said Lot 1 which is the point of beginning; Thence South 00°12'23" East along the East line of said Lot 1, 225.57 feet; Thence North 89°58'56" West, 100.73 feet to the West line of said Lot 1; Thence North 00°35'12" West along said West line of said Lot 1, 144.25 feet to the South right-of-way line of School Road and the beginning of a non-tangential curve to the right; Thence along the South right-of-way line, 65.33 feet along the arc of said curve, said curve having a radius of 1015.66 feet, a central angle of 03°41'08" and a chord that bears North 88°29'27" East for a distance of 65.32 feet; Thence North 89°55'25" East along said South right-of-way line, 34.47 to the point of beginning.

PARCEL "B" LEGAL DESCRIPTION:

Of part of Lot 1 of the Plat of Midway Subdivision located in part of the Northeast 1/4 of the Southeast 1/4 of Section 34, Township 35 North, Range 6 East, City of Tomahawk, Lincoln County, Wisconsin, described as follows:
Commencing at the East 1/4 corner of said Section 34; Thence South 00°17'21" East along the East line of said Southeast 1/4, 653.76 feet; Thence South 89°55'25" West, 324.55 feet to the East line of said Lot 1; Thence South 00°12'23" East along the East line of said Lot 1, 225.57 feet to the Northeast corner of said Parcel "B" which is the point of beginning; Thence South 00°12'23" East along the East line of said Lot 1, 100.00 feet to the South line of said Lot 1; Thence North 89°58'56" West along said South line, 100.07 feet to the West line of said Lot 1; Thence North 00°35'12" West along said West line, 100.01 feet; Thence North 89°58'56" West, 100.73 feet to the point of beginning.

RECEIVED BY LINCOLN COUNTY
SURVEYOR THIS 02ND DAY
OF August 2013
Zong Dahn
COUNTY SURVEYOR



LEGEND

- - 1-1/4" O.D. x 24" IRON PIPE WEIGHING 1.68 LBS/LIN. FT. SET
- ⊙ - FOUND 2" O.D. IRON PIPE
- - FOUND 1-1/4" O.D. IRON PIPE
- ⦿ - FOUND 1" O.D. IRON PIPE
- () - RECORDED BEARING/LENGTH

CURVE TABLE

CURVE	ARC LENGTH	RADIUS LENGTH	CENTRAL ANGLE	CHORD BEARING	CHORD LENGTH	TANGENT BEARING IN	TANGENT BEARING OUT
1 - 3	236.92'	1015.66'	13°21'55" (13°22')	N83°39'04"E (S83°43'W)	236.38' (236.40')	N76°58'06"E	S89°39'59"E
1 - 2	171.59'	1015.66'	09°40'47" (9°40')	N81°48'30"E (S81°52'W)	171.38' (171.14')	N76°58'06"E	N86°38'53"E
2 - 3	65.33'	1015.66'	03°41'08" (3°42')	N88°29'27"E (S88°33'W)	65.33' (65.57')	N86°38'53"E	S89°39'59"E

SURVEYOR'S CERTIFICATE:
I, Christopher L. Fieri, Registered Land Surveyor S-2954, do hereby certify to the best of my knowledge and belief, that at the direction of James Daigle, Owner of said lands, I have surveyed and mapped the lands described hereon. I further certify that said survey and map thereof are a correct and accurate representation of the exterior boundaries of said land and that I have fully complied with the provisions of Wisconsin Administrative Code A-E7 in surveying and mapping said lands.

Dated this 29th day of JULY 2013
Christopher L. Fieri
Riverside Land Surveying, LLC
Christopher L. Fieri
WI R.L.S. S-2954

S489A