

**Survey of the FRACTIONAL NW - SW 1/4, SEC. 18,
T. 35 N., R. 8 E., TOWN OF HARRISON,
LINCOLN COUNTY, WI.**

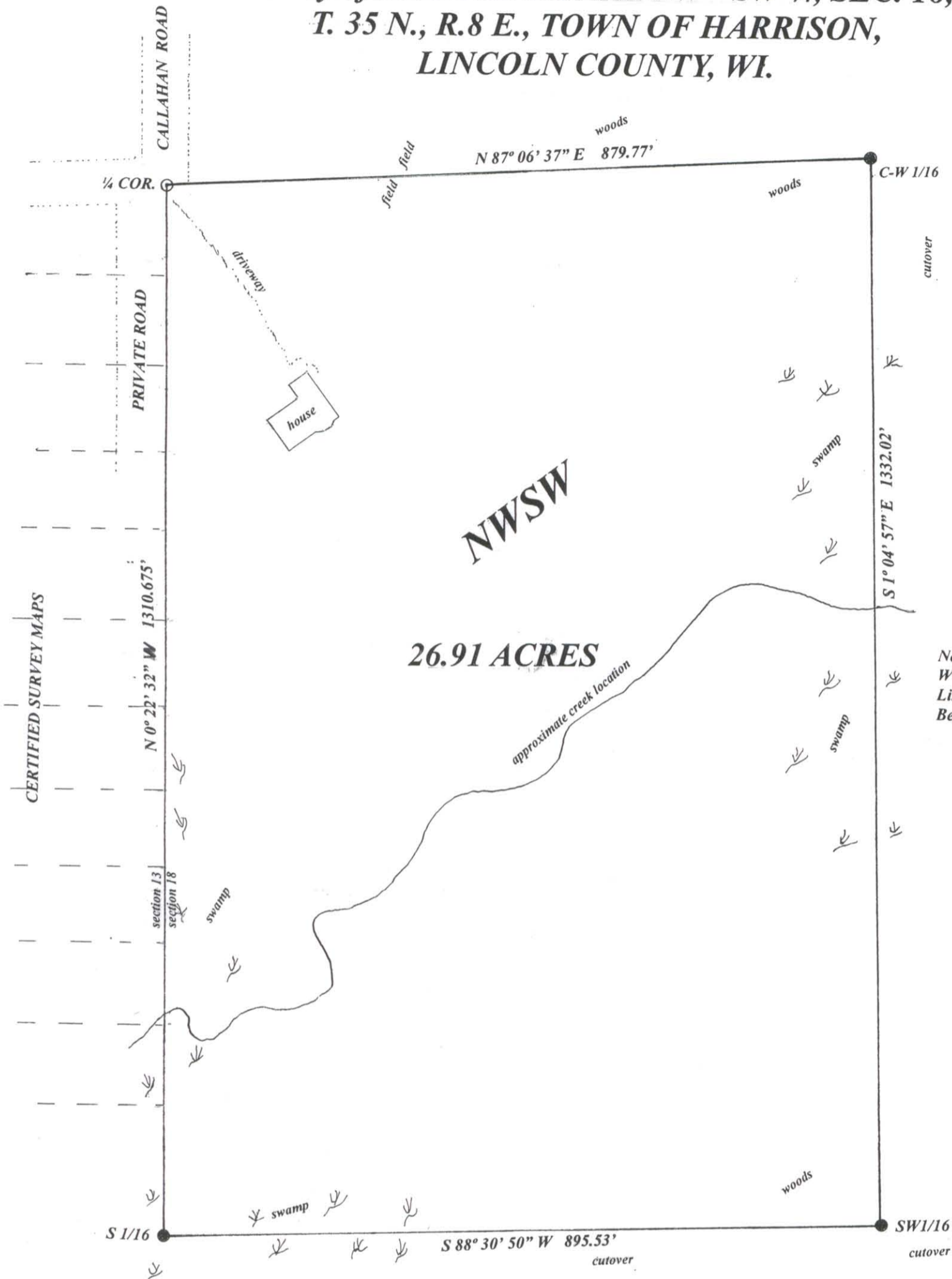

North is referenced to the West line NW 1/4 being a Lincoln County coordinate Bearing of N 0° 03' 45" W.

SECTION SUBDIVISION

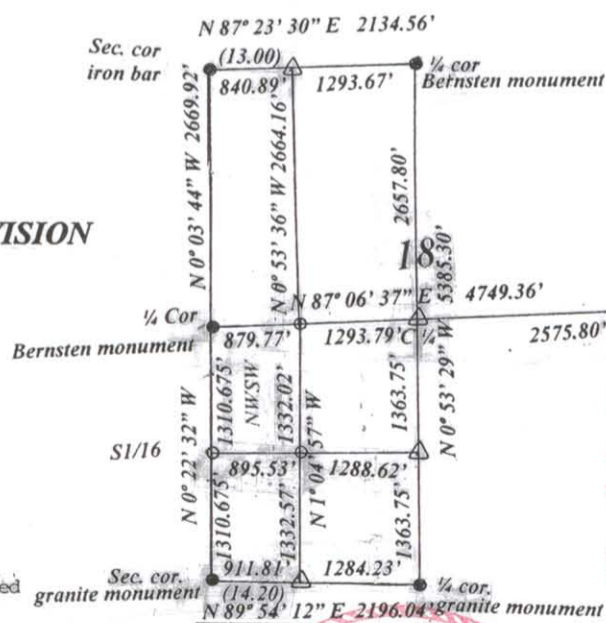

RECEIVED BY LINCOLN COUNTY SURVEYOR THIS 18TH DAY OF July 20 13
Tom Dalton
COUNTY SURVEYOR

I, Todd Loftus, Registered Land Surveyor, hereby certify that I have surveyed the property shown hereon. That this map represents an accurate survey of said property to the best of my knowledge & belief. That I have performed this survey by order of Robert Slak and that I have complied with the applicable requirements of the Wisconsin Administrative Code A.E.7.

Description required for above parcel is on separate sheet.

DATE May 3, 2008

SIGNED *Todd Loftus*

LOFTUS SURVEYING

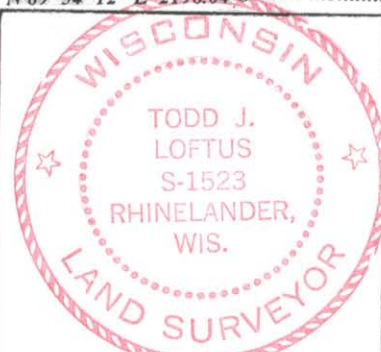

Survey for Robert Slak
Muskego, WI.

LOFTUS SURVEYING
860 BALSAM STREET
RHINELANDER, WI. 54501
TEL/FAX 715-369-1142
HODAG28@HOTMAIL.COM

1572B5

S488B