

# PLAT OF SURVEY

FOR: KEN ADAMS  
 OF PART OF GOVERNMENT LOT 8, INCLUDING LOT 4 AND PART OF LOT 3 OF "O'CONNER KELLY FIRST ADDITION TO LAKE VIEW'S WATER FRONT"; ALL LOCATED IN SECTION 36, TOWNSHIP 32 NORTH, RANGE 6 EAST, TOWN OF MERRILL, LINCOLN COUNTY, WISCONSIN.

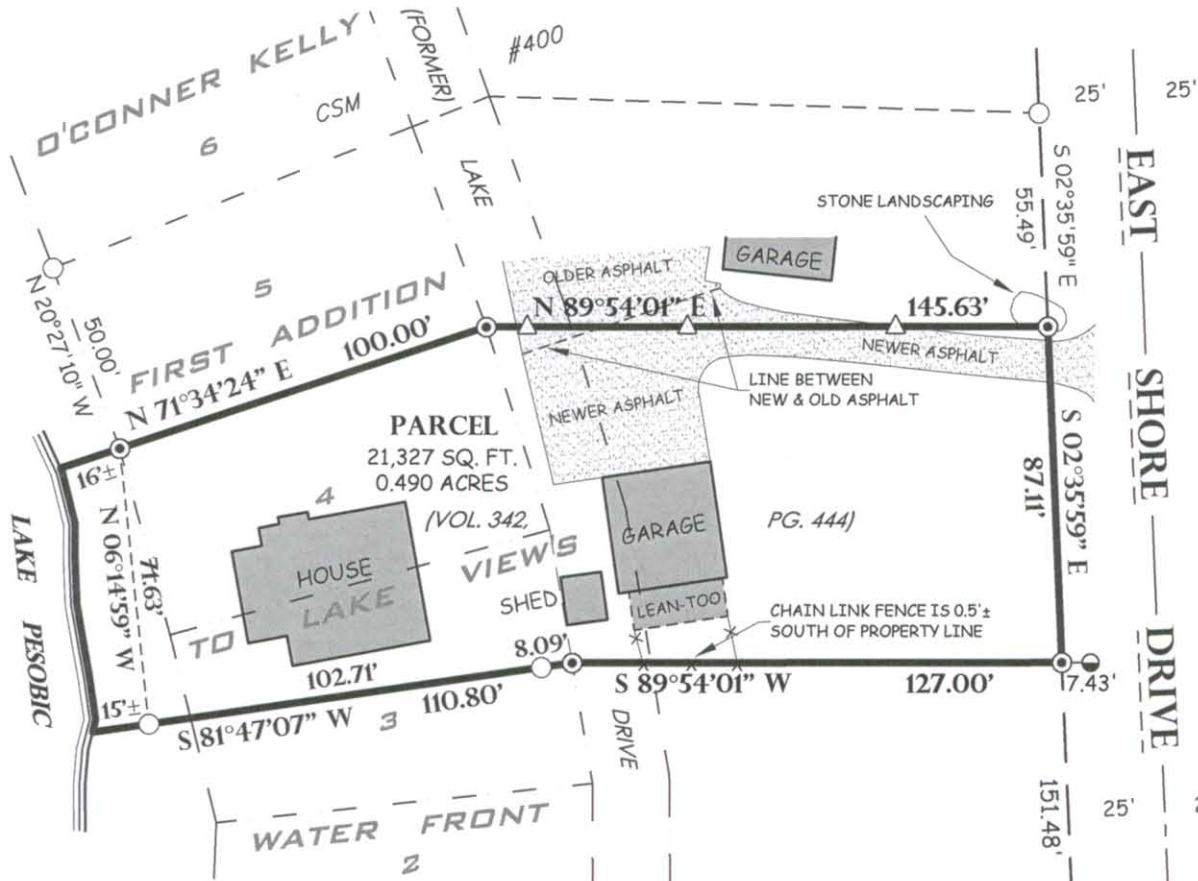

## DESCRIPTION

COMMENCING AT THE EAST 1/4 CORNER OF SECTION 36, T 32 N, R 6 E; THENCE S 89°54'01"W ALONG THE EAST-WEST 1/4 LINE OF SAID SECTION 36, 375.02 FEET; THENCE N 02°35'59"W, 151.48 FEET TO A POINT LOCATED ON THE WEST LINE OF LAKE DRIVE AND BEING THE POINT OF BEGINNING; THENCE S 89°54'01"W, 127.00 FEET; THENCE S 81°47'07"W, 110.80 FEET TO A POINT LOCATED 15 FEET, MORE OR LESS, FROM THE SHORE OF LAKE PESOBIC; THENCE N 06°14'59"W ALONG A MEANDER LINE ALONG THE SHORE OF LAKE PESOBIC, 71.63 FEET TO A POINT LOCATED 16 FEET, MORE OR LESS, FROM THE SHORE OF LAKE PESOBIC AND THE END OF SAID MEANDER LINE; THENCE N 71°34'24"E, 100.00 FEET; THENCE N 89°54'01"E, 145.63 FEET TO A POINT LOCATED ON THE WEST LINE OF LAKE DRIVE; THENCE S 02°35'59"E ALONG THE WEST LINE OF LAKE DRIVE, 87.11 FEET TO THE POINT OF BEGINNING. INCLUDING THE LANDS LYING BETWEEN THE SAID MEANDER LINE, THE SHORE OF LAKE PESOBIC AND THE PROPERTY LINE EXTENDED TO SAID SHORE.

RECEIVED BY LINCOLN COUNTY SURVEYOR THIS 29<sup>TH</sup> DAY OF July 2013  
 J. Paul  
 COUNTY SURVEYOR



## LEGEND

- ⊙ 3/4" O.D. X 18" IRON BAR SET WEIGHING 1.50 LBS/LIN. FT.
- 1-1/4" O.D. IRON PIPE FOUND
- 1" O.D. IRON PIPE FOUND
- △ MAG NAIL SET ON LINE
- ⊕ HARRISON MONUMENT FOUND

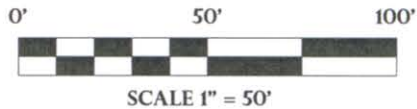

## SURVEYOR'S CERTIFICATE

THE PROPERTY SHOWN AND DESCRIBED HEREON WAS SURVEYED AND MAPPED UNDER MY DIRECTION ACCORDING TO CHAPTER A-E7 OF WISCONSIN ADMINISTRATIVE CODE, MINIMUM STANDARDS FOR PROPERTY SURVEYS. THAT SUCH SURVEY IS A CORRECT REPRESENTATION OF THE EXTERIOR BOUNDARIES OF THE LANDS SURVEYED TO THE BEST OF MY KNOWLEDGE AND BELIEF.

*Donald J. Buza* 4-2-13  
 DONALD J. BUZA, R.L.S. NO 2338

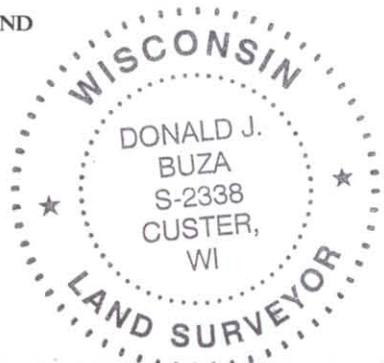

THIS INSTRUMENT WAS DRAFTED BY DONALD BUZA AND DRAWN BY DONALD BUZA

FIELD BOOK B-28 PAGE 13-14  
 JOB # 13.715

SHEET 1 OF 1 SHEETS



Land Surveying Engineering  
**Donald J. Buza, RLS #2338**  
 5709 Windy Drive, Suite D  
 Stevens Point, WI 54482  
 715.344.9999(Ph) 715.344.9922(Fx)

5487B