

Located in Gov't Lot 1, Gov't Lot 2
and the SE 1/4 of the NW 1/4 all in Section 3
Town 35 North, Range 8 East,
Township of Harrison, Lincoln County, Wisconsin

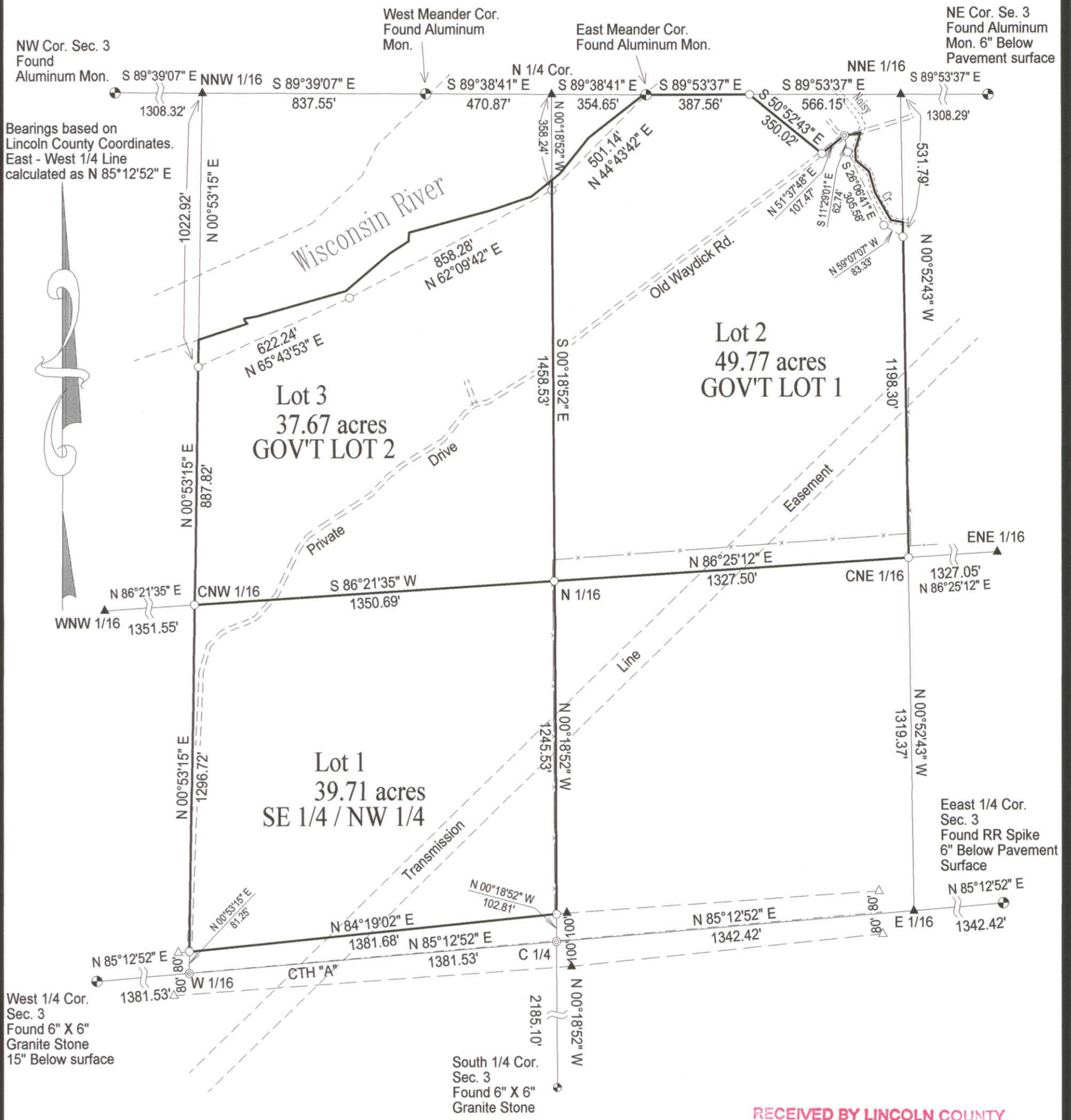

Bearings based on
Lincoln County Coordinates.
East - West 1/4 Line
calculated as N 85°12'52" E

SCALE
1" = 400'

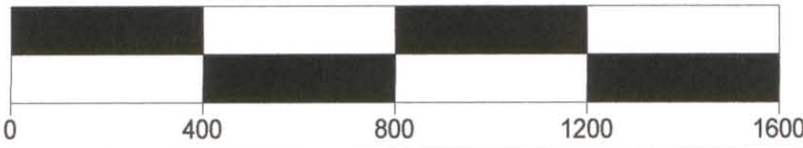

LEGEND

- 3/4" X 24" Iron Pin Set weighing 1.5 lb/lin ft
- ⊙ Survey Nail Set
- Found PLS Corner Monument as described
- ▲ Calculated Position
- Existing fence line
- △ Wooden R/W Post found

I, Charles L. Oleinik, Registered Land Surveyor in the State of Wisconsin, hereby certify: that by the order of Gary Dalka, I have surveyed and mapped the parcels shown hereon; that said survey and map are correct to the best of my knowledge and belief; that I have complied with the applicable requirements of Chapter A-E 7 of Wisconsin Administrative Code in completion thereof.

Charles L. Oleinik 8-11-13
Charles L. Oleinik, RLS Date

RECEIVED BY LINCOLN COUNTY
SURVEYOR THIS 15TH DAY
OF August 20 13
Tom Dalka
COUNTY SURVEYOR



5486A