

LINCOLN COUNTY FOREST BOUNDARY LINE SURVEY

of the Northwest 1/4 of the Northeast 1/4, Section 27, Town 34 North, Range 5 East,
Town of Tomahawk, Lincoln County, Wisconsin

LINCOLN COUNTY
FOREST LANDS

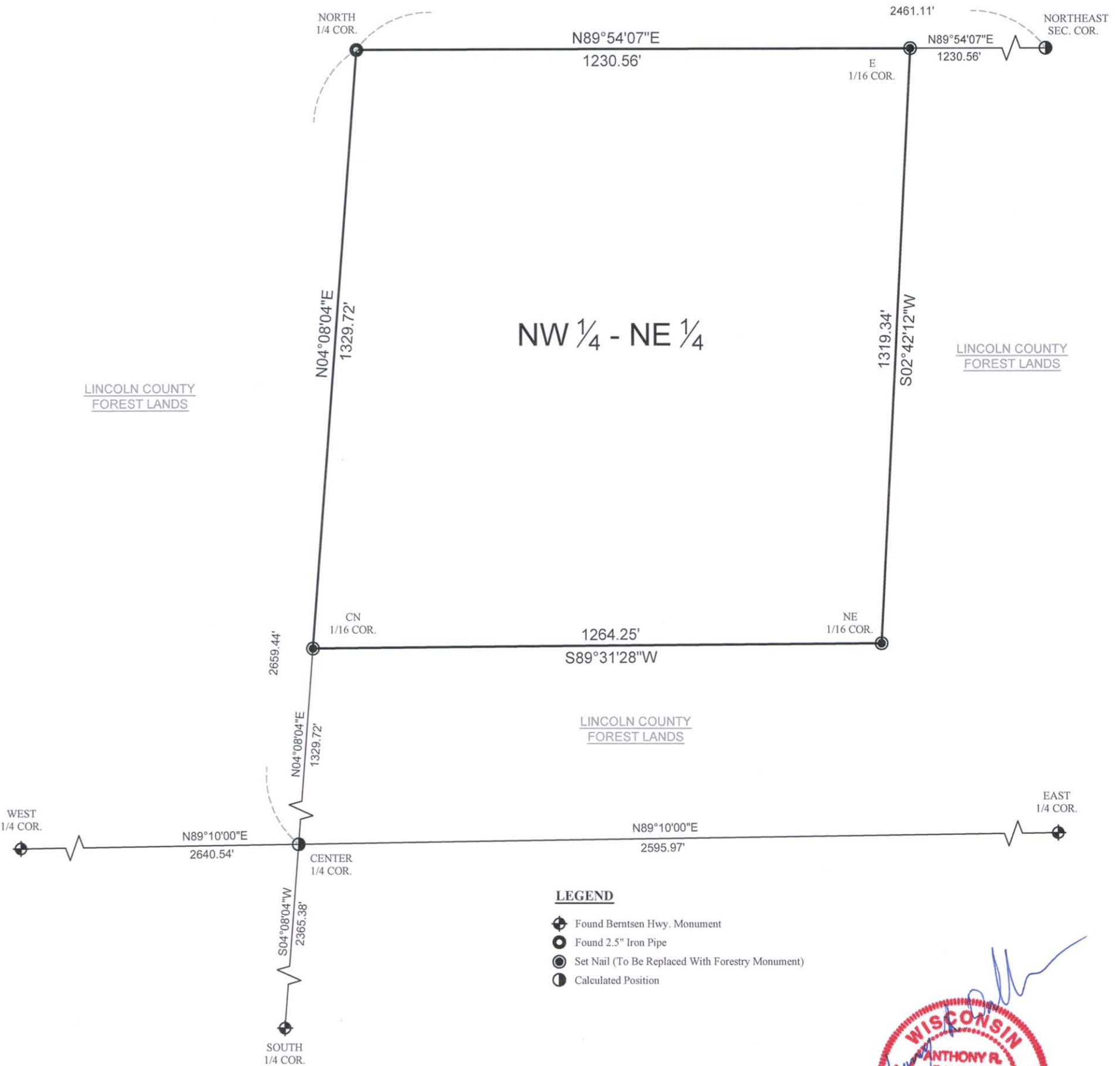

Anthony R. Dallman

7/09/13



BEARINGS REFERENCED TO LINCOLN COUNTY COORDINATE SYSTEM

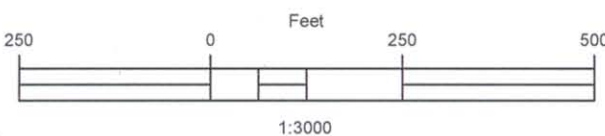

Surveyor's Certificate:

I, Anthony R. Dallman, Wisconsin Registered Land Surveyor S-2405, do hereby certify that this survey, and the above map, was made under my direction and is true and correct to the best of my knowledge and belief, and that I have complied with the applicable requirements of Wisconsin's Administrative Code Chapter A-E 7.

Anthony R. Dallman 7/09/13
 Signature Date

Lincoln County Forest Boundary Survey	
Scale: 1" = 250'	Date: 6/20/2013
Drawn By: C.A.B.	Checked By: A.R.D.
County Surveyor's Office, Lincoln County, WI	

S485 B