

**PLAT OF SURVEY MAP  
PREPARED FOR: ANDREW YATES**

LOCATED IN THE SE¼ NW¼, SECTION 4,  
TOWNSHIP 35 NORTH, RANGE 4 EAST,  
TOWN OF SOMO, LINCOLN COUNTY,  
WISCONSIN

RECEIVED BY LINCOLN COUNTY  
SURVEYOR THIS 10<sup>TH</sup> DAY  
OF July 20 13  
Tom Dalt  
COUNTY SURVEYOR

**LEGEND**

- ⊕ = GOVERNMENT CORNER LOCATION
- = 3/4in. x 18in. REBAR 1.50lbs/ft. SET
- = 1 1/4in. OD STAINLESS STEEL PIPE FOUND
- ⊙ = 3/4in. REBAR FOUND

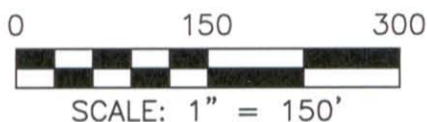

E1/4 CORNER  
SEC 4 T35N R4E  
BERNTSEN MONUMENT

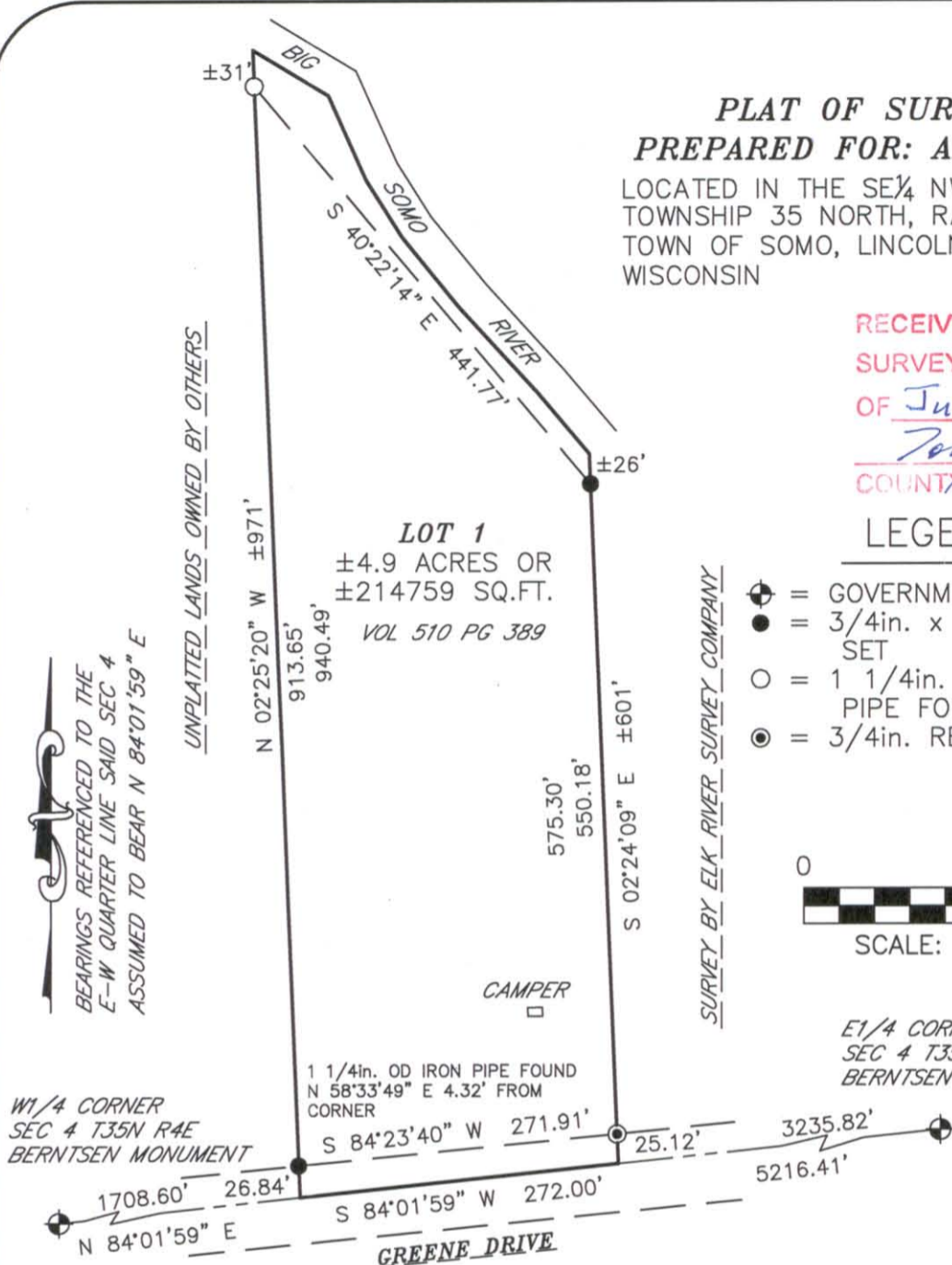

**SURVEYOR'S CERTIFICATE**

I, DARREN B. KRZANOWSKI, REGISTERED LAND SURVEYOR, HEREBY CERTIFY: THAT AT THE DIRECTION OF ANDREW YATES, I HAVE SURVEYED, DIVIDED AND MAPPED PART OF THE SOUTHEAST QUARTER OF THE NORTHEAST QUARTER, SECTION 4, TOWNSHIP 35 NORTH, RANGE 4 EAST, TOWN OF SOMO, LINCOLN COUNTY, WISCONSIN.

DESCRIBED AS FOLLOWS:

COMMENCING AT THE WEST QUARTER CORNER OF SAID SECTION 4; THENCE N 84°01'59" E 1708.60 FEET TO THE POINT OF BEGINNING; THENCE N 02°25'20" W 940.49 FEET TO A POINT LYING 31 FEET MORE OR LESS FROM THE WATERS EDGE OF THE BIG SOMO RIVER AND THE BEGINNING OF A MEANDER LINE; THENCE S 40°22'14" E 441.77 FEET TO A POINT LYING 26 FEET MORE OR LESS FROM THE WATERS EDGE OF THE BIG SOMO RIVER AND THE END OF A MEANDER LINE; THENCE S 02°24'09" E 575.30 FEET; THENCE S 84°01'59" W 272.00 FEET TO THE POINT OF BEGINNING.

SUBJECT TO ALL EASEMENTS, RESTRICTIONS AND RIGHTS-OF-WAY OF RECORD OR USAGE. THAT SAID MAP IS A TRUE AND CORRECT REPRESENTATION OF THE EXTERIOR BOUNDARIES OF THE LANDS SURVEYED AND THE PLAT OF SURVEY MAP THERE OF MADE. THAT I HAVE FULLY COMPLIED WITH SECTION 236.34 OF THE WISCONSIN STATUTES, CHAPTER A-E 7 OF THE WISCONSIN ADMINISTRATIVE CODE. ALL TO THE BEST OF MY KNOWLEDGE AND BELIEF IN SURVEYING AND MAPPING THE SAME.

*Darren Krzanowski*  
DARREN B. KRZANOWSKI R.L.S. 2663  
DATED THIS 28TH DAY OF JUNE, 2013



**CENTRAL STAKING INC**  
2523 POST ROAD  
STEVENS POINT, WI 54481  
OFFICE 715-345-6904 FAX 715-345-7728

*5484B*