

Part of
C.S.M. No. 250
 Vol. 1 of C.S., Pg. 317.
 being in the
SW 1/4, of the NW 1/4
SECTION 32
T. 35 N., R. 6 E.
 Town of Bradley
 Lincoln County, Wis.

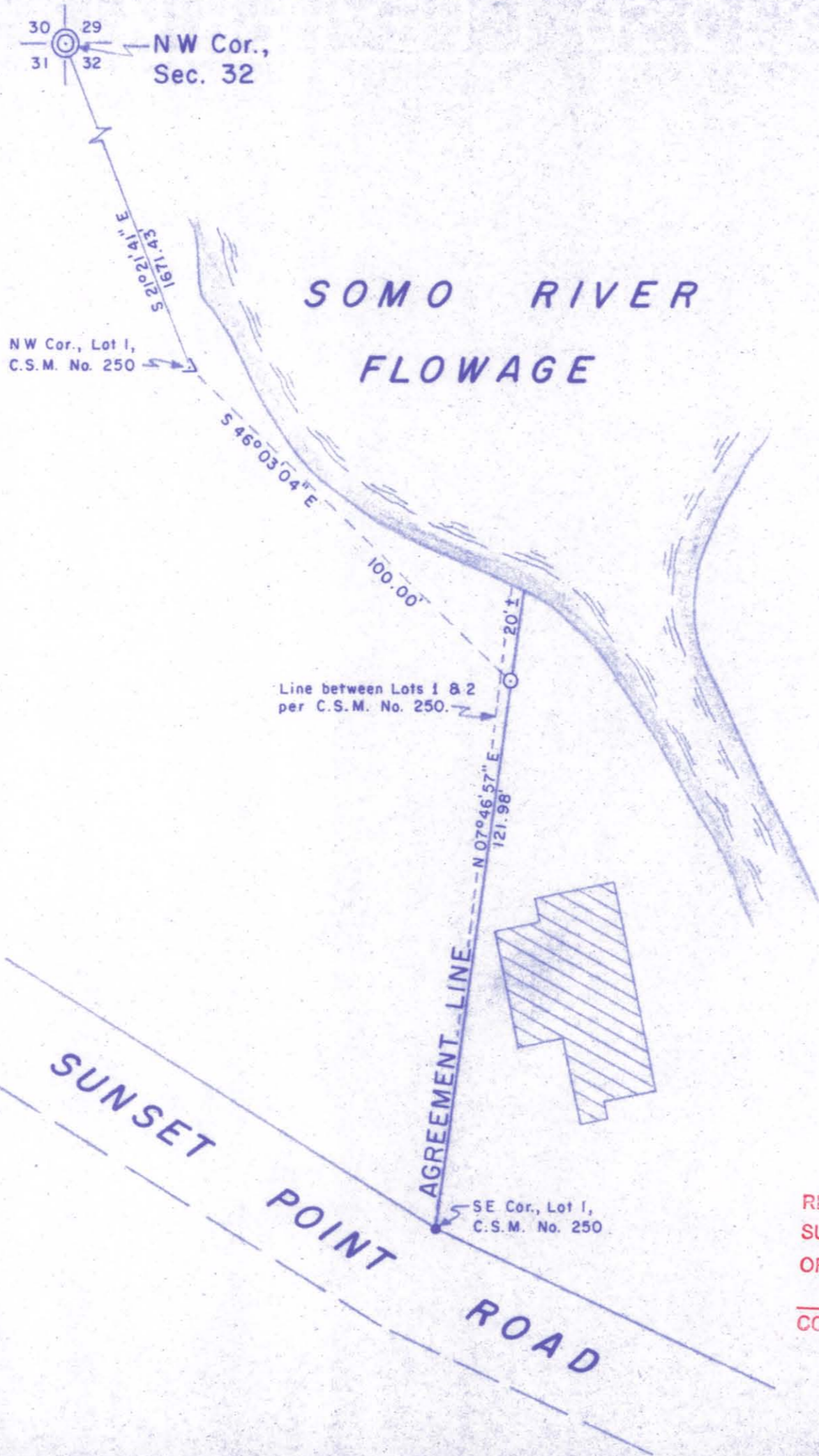

LEGEND

- ⊙ BERNTSEN MONUMENT FOUND IN PLACE.
- Δ STEEL SNOW FENCE STAKE FOUND IN PLACE.
- 3/4" IRON ROD FOUND IN PLACE.
- 1" IRON PIPE SET THIS SURVEY.
- ▨ DENOTES BUILDING.

RECEIVED BY LINCOLN COUNTY
 SURVEYOR THIS 12TH DAY
 OF June 20 13
Tom Wall
 COUNTY SURVEYOR

TIMBERLAND SURVEYORS		TOMAHAWK WIS.
	SURVEY FOR PARK CITY CREDIT UNION 1213 N. 4th ST. TOMAHAWK, WIS.	
	DATE 26 JAN 89	DWN. BY L.J.S. SCALE 1" = 30'
	REVISED 27 JAN 89	BY L.J.S.
REVISED	BY	DWG. NO. 764

S484A