

# PLAT OF SURVEY

LOCATED IN GOVERNMENT LOT 4,  
SECTION 24, TOWNSHIP 35 NORTH, RANGE 8 EAST,  
TOWN OF HARRISON, LINCOLN COUNTY, WISCONSIN

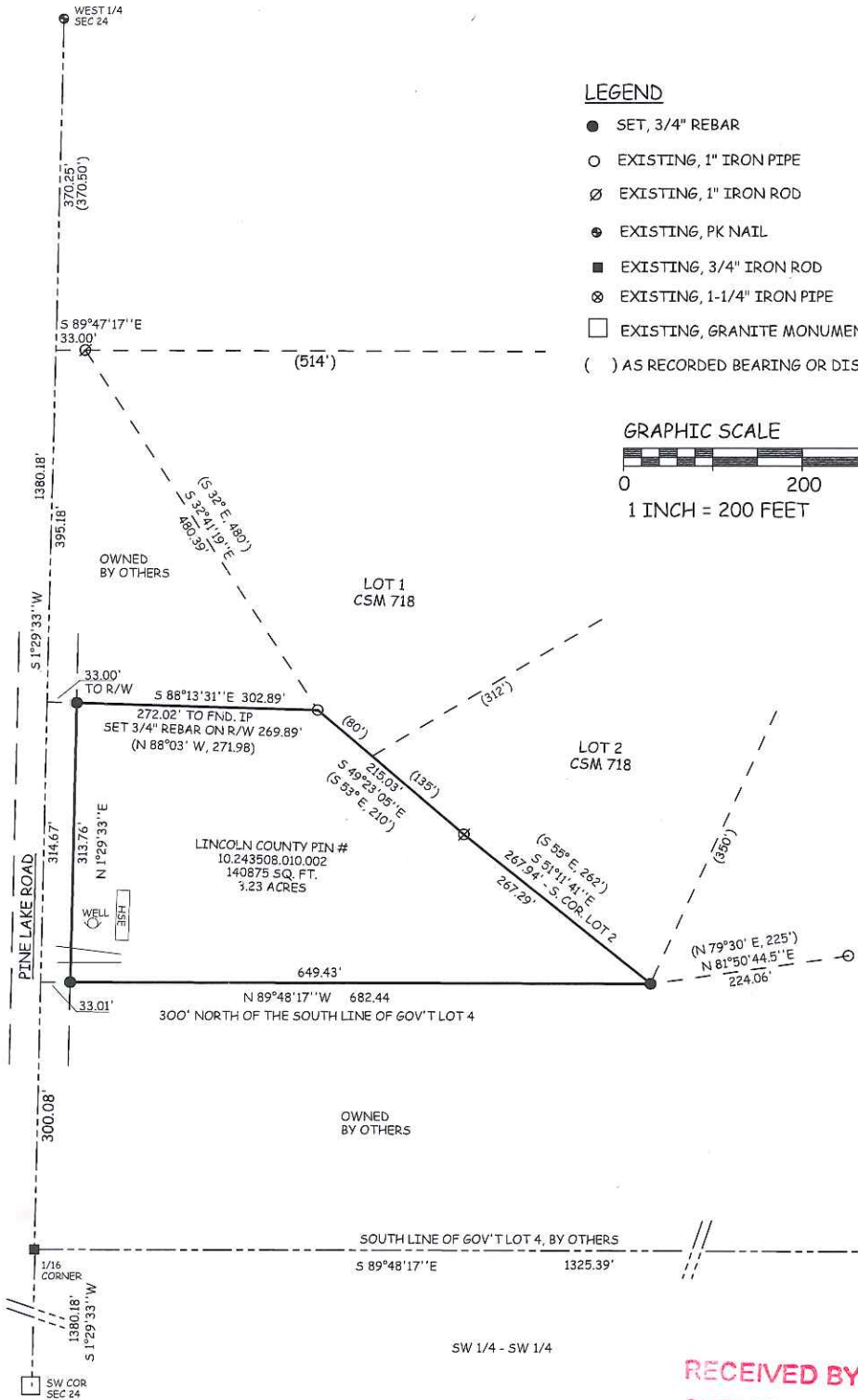

**PROPERTY DESCRIPTION**

A PARCEL OF LAND LOCATED IN GOVERNMENT LOT 4, SECTION 24, TOWNSHIP 35 NORTH, RANGE 8 EAST, TOWN OF HARRISON, LINCOLN COUNTY WISCONSIN, DESCRIBED AS FOLLOWS;

COMMENCING AT THE WEST QUARTER CORNER OF SECTION 24; THENCE S 01°29'33" E, A DISTANCE OF 765.43 FEET TO A POINT; THENCE S 89°47'13" E, A DISTANCE OF 33.00 FEET TO A REBAR ON THE EASTERLY RIGHT OF WAY OF PINE LAKE ROAD, AND POINT OF BEGINNING; THENCE CONTINUING S 89°47'13" E A DISTANCE OF 269.89 FEET TO AN IRON PIPE; THENCE S 49°23'05" E A DISTANCE OF 215.03 FEET TO AN IRON ROD; THENCE S 51°11'41" E A DISTANCE OF 267.29 FEET TO A REBAR; THENCE N 89°48'17" W A DISTANCE OF 649.43 FEET TO A REBAR ON THE EASTERLY RIGHT OF WAY OF PINE LAKE ROAD; THENCE N 01°29'33" E ALONG THE EASTERLY RIGHT OF WAY OF PINE LAKE ROAD A DISTANCE OF 313.78 FEET TO THE POINT OF BEGINNING. SAID PARCEL CONTAINS 3.23 ACRES. SUBJECT TO AND INCLUDING EASEMENTS, RESTRICTIONS, RESERVATIONS, AND RIGHT OF WAY OF RECORD OR IN USE.

I, JEFFREY T BROCK, HEREBY CERTIFY THAT I HAVE SURVEYED AND MAPPED THE ABOVE PARCEL OF LAND UNDER THE DIRECTION OF REBECCA M. GRANT, THE OWNER, THAT I HAVE COMPLIED WITH THE APPLICABLE REQUIREMENTS OF THE WISCONSIN ADMINISTRATIVE CODE CHAPTER AE 7, AND THAT THIS MAP REPRESENTS A TRUE AND ACCURATE SURVEY OF SAID PROPERTY TO THE BEST OF MY KNOWLEDGE AND BELIEF.

*Jeffrey T. Brock* 5/5/2013  
JEFFREY T BROCK, R.L.S. 2642 DATE

RECEIVED BY LINCOLN COUNTY  
SURVEYOR THIS 17<sup>TH</sup> DAY  
OF May 20 13  
*Tom Dack*  
COUNTY SURVEYOR

5483B