

LINCOLN COUNTY PLAT OF SURVEY
TO SET THE CW 1/16TH OF SECTION 23, TOWN 34 NORTH, RANGE 4 EAST,
TOWN OF TOMAHAWK, LINCOLN COUNTY, WI

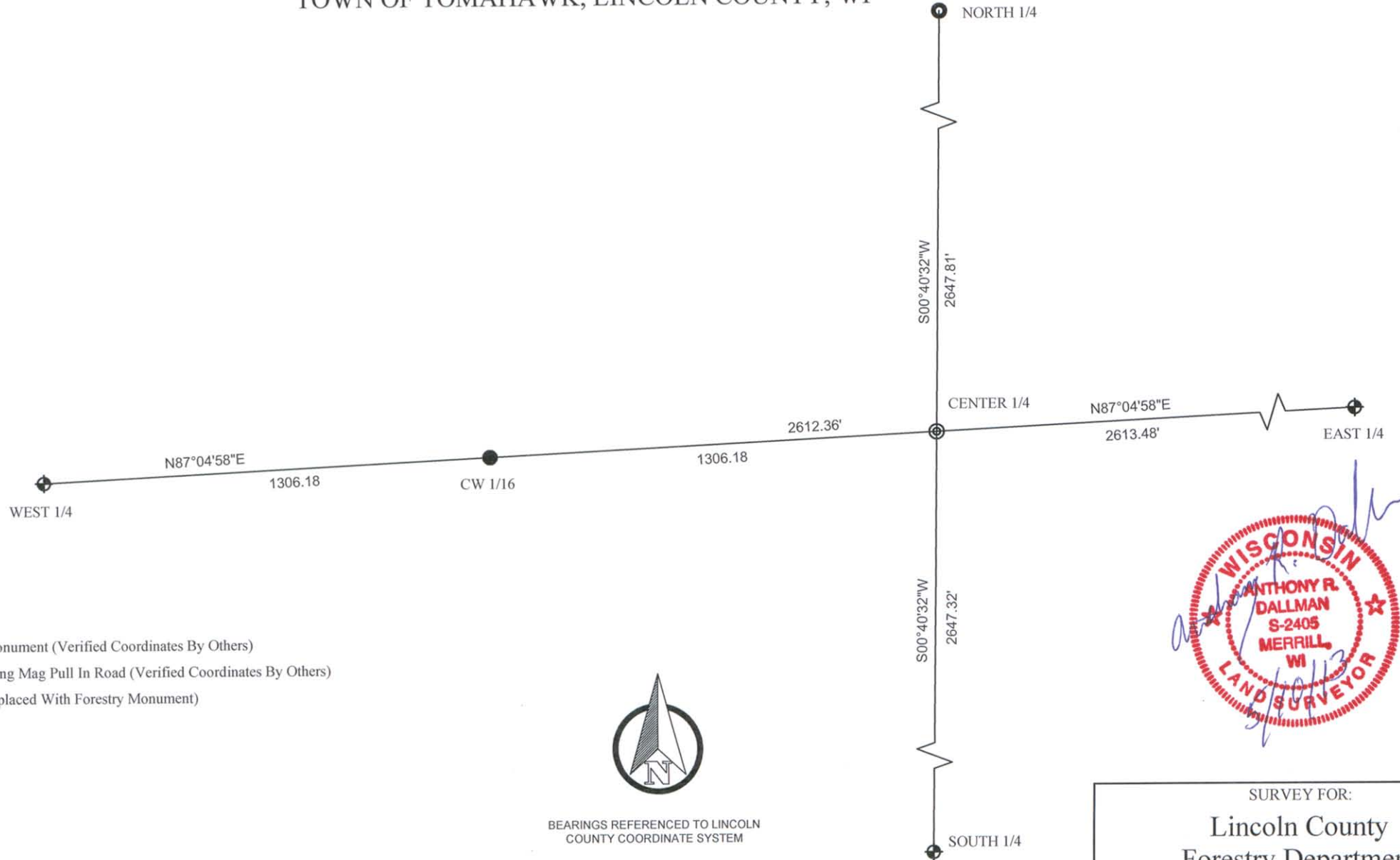

LEGEND

- ⊕ Found Berntsen Monument (Verified Coordinates By Others)
- Shot Per Ties / Strong Mag Pull In Road (Verified Coordinates By Others)
- Set Nail (To Be Replaced With Forestry Monument)
- ⊙ Calculated Position



BEARINGS REFERENCED TO LINCOLN
COUNTY COORDINATE SYSTEM

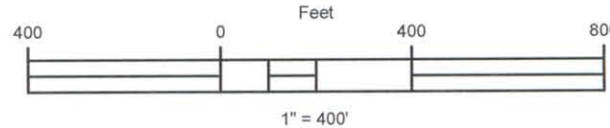

Surveyor's Certificate:

I, Anthony R. Dallman, Wisconsin Registered Land Surveyor S-2405, do hereby certify that this survey, and the above map, was made under my direction and is true and correct to the best of my knowledge and belief, and that I have complied with the applicable requirements of Wisconsin's Administrative Code Chapter A-E 7.

Anthony R. Dallman 5/10/13
Signature Date

SURVEY FOR:	
Lincoln County Forestry Department	
Scale: 1" = 400'	Date: 4/12/2013
Drawn By: C.A.B.	Checked By: A.R.D.
County Surveyor's Office, Lincoln County, WI	

S483A