

# SURVEY FOR T. J. WINKELMAN

IN  
THE SW 1/4 - SE 1/4, SEC. 27, T. 32 N., R. 7 E.  
LINCOLN COUNTY, WISCONSIN.

● EXISTING IRON PIPE  
○ IRON PIPE SET: 7-3-'86

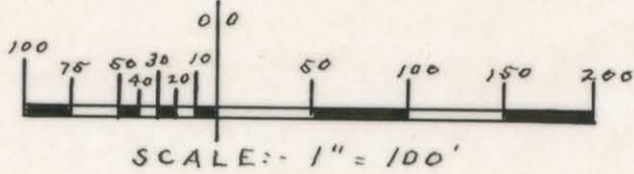

DATED: 7-12-'86

*Sy. M. Poskie*  
WIS# 5-00140

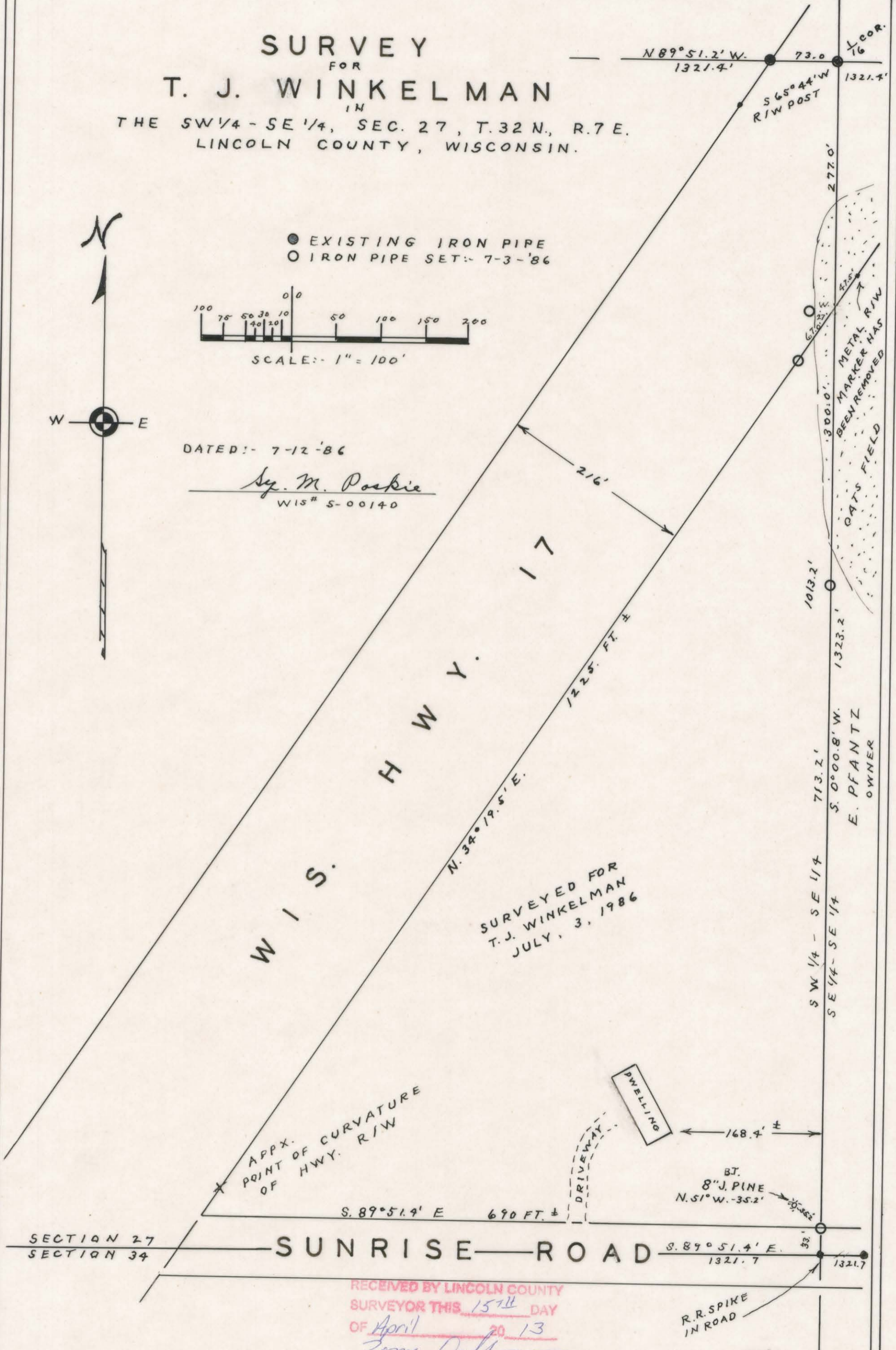

N 89° 51.2' W. 1321.4'  
73.0  
S 65° 44' W R/W POST 1321.4'

277.0'  
300.0'  
METAL MARKER HAS BEEN REMOVED  
OATS FIELD

1013.2'  
1323.2'  
E. PFANTZ OWNER

SURVEYED FOR  
T. J. WINKELMAN  
JULY, 3, 1986

APPX. POINT OF CURVATURE OF HWY. R/W

DRIVEWAY  
DWELLING  
168.4' ±  
BJ. 8" J. PINE N. 51° W. - 35.2'

SECTION 27  
SECTION 34

S. 89° 51.4' E. 690 FT. ±  
S. 89° 51.4' E. 1321.7  
1321.7

R.R. SPIKE IN ROAD

5482A