

SURVEY FOR MRS. M. M. GRIFFITH

IN
GOV'T. LOT 9, SEC. 10, T. 35 N., R. 6 E.
LINCOLN COUNTY, WISCONSIN.

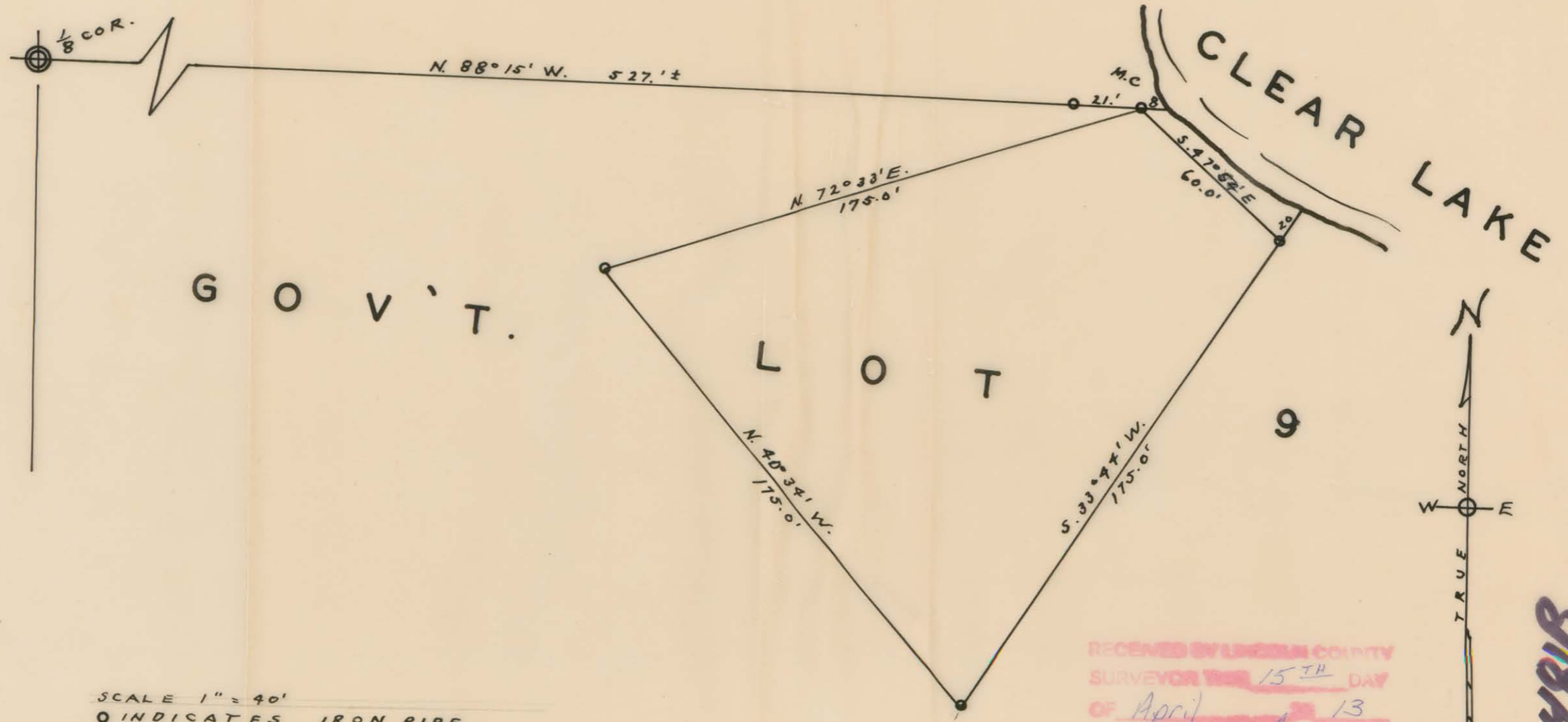

SCALE 1" = 40'

○ INDICATES IRON PIPE

DATED: 5-18-'60

Sy. M. Poehle
5-140

RECEIVED BY LINCOLN COUNTY
SURVEYOR THE 15TH DAY
OF April 13
Tommy Dahl
COUNTY CLERK

81845