

A1990

-PLAT OF SURVEY-
 A RESURVEY OF LOT A-2 FROM PLAT OF SURVEY BY NORTHWOODS SURVEYORS INC.,
 SIGNED: WILLIAM S. CAMERON
 DATED: NOVEMBER 1970, REVISED JUNE 1971
 DESCRIBED IN DOCUMENT NO. 452175
 LANDS BEING PART OF THE NW1/4 OF THE NE1/4, SECTION 2, T.35N., R.6E.,
 TOWN OF BRADLEY, LINCOLN COUNTY, WISCONSIN

OWNER:
 MICHAEL C. FLYNN &
 JUDITH K. FLYNN

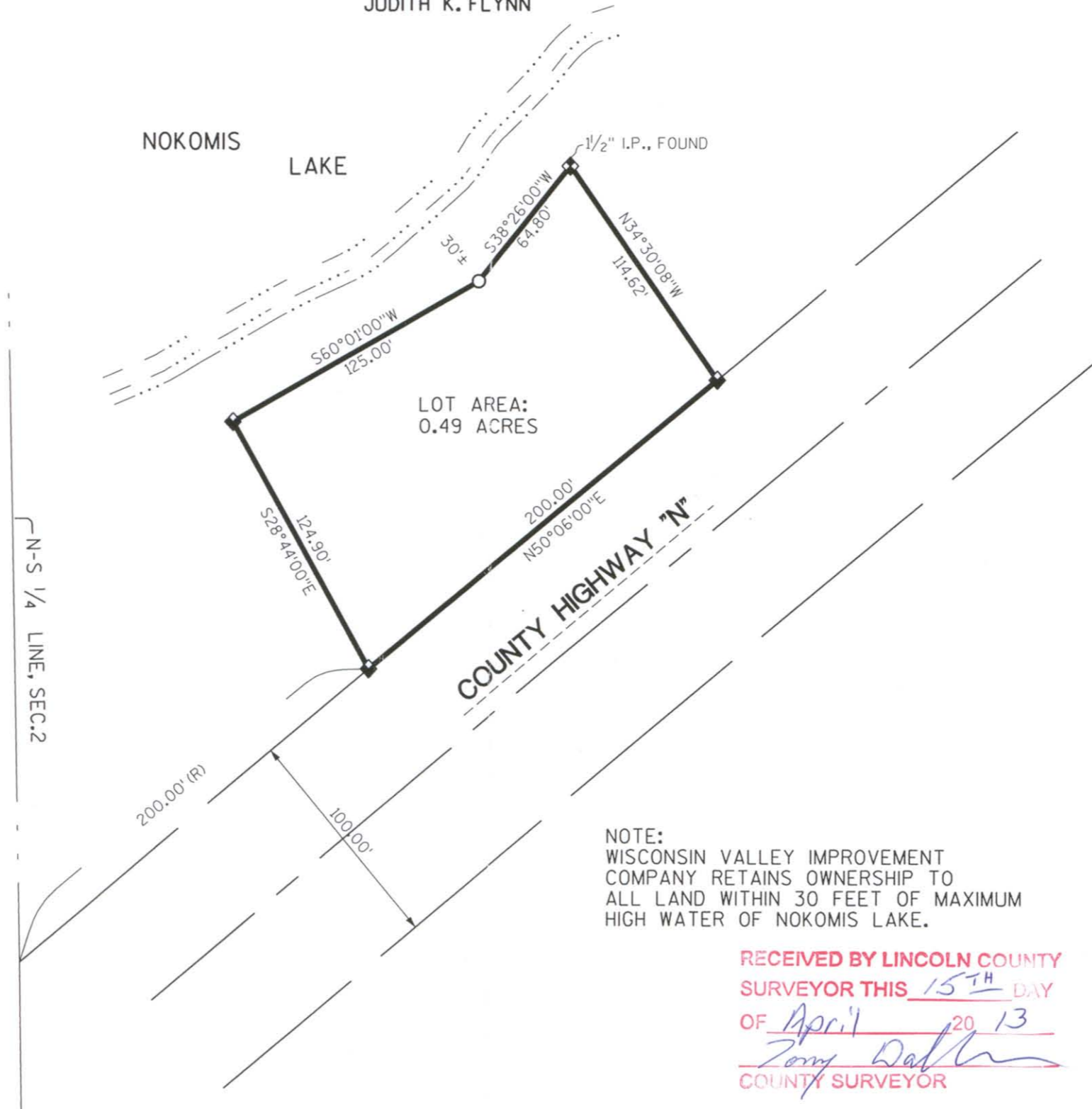

~~MAP # A1990
 DATE FILED NOV 16 2007
 BY SDC
 DESCRIPTION FILED
 ONEIDA CO. SURVEYOR'S OFFICE~~

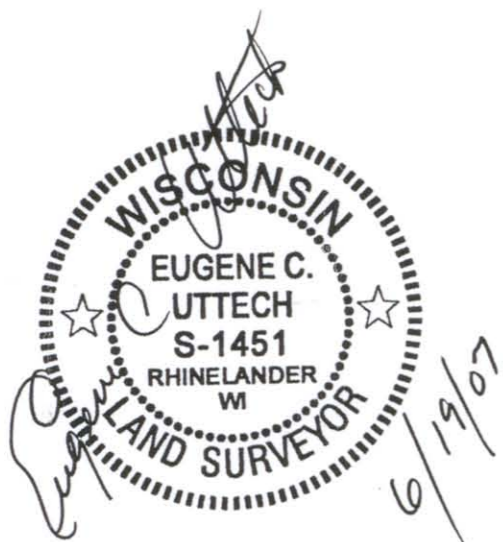

I, EUGENE C. UTTECH, REGISTERED LAND SURVEYOR OF THE STATE OF WISCONSIN DO HEREBY CERTIFY THIS IS TRUE AND CORRECT TO THE BEST OF MY KNOWLEDGE AND BELIEF.

- LEGEND**
- 3/4" DIA. x18" LONG REBAR WEIGHING 1.5lbs./LINEAL FT., SET
 - ◆ 1/2" I.P., FOUND
 - ◆ 1/4" I.P., FOUND
 - (R) RECORDED

NOTE:
 WISCONSIN VALLEY IMPROVEMENT COMPANY RETAINS OWNERSHIP TO ALL LAND WITHIN 30 FEET OF MAXIMUM HIGH WATER OF NOKOMIS LAKE.

RECEIVED BY LINCOLN COUNTY SURVEYOR THIS 15TH DAY OF April 20 13
 Tony Dalen
 COUNTY SURVEYOR

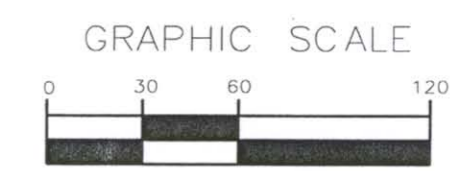

TRANSPORTATION • MUNICIPAL DEVELOPMENT • ENVIRONMENTAL	FILE NO.	980799
1825 N. Sherman St., Rhinelanders, WI 54991	SHEET	1 of 1
715-363-5344 1-800-444-7054 Fax: 715-363-1116		
© MSA PROFESSIONAL SERVICES		
MSA		
PROFESSIONAL SERVICES		
BY	NO.	DATE
REGION	PROJECT NO.	980799
	DATE	06/15/07
	SCALE	AS SHOWN
	F.B. XXX	
	DRAWN BY	SJZ
	CHECKED BY	ECU
	FILED BY	ECU
	PLOT DATE	06/15/07
	PLOT TIME	ETW
	BOUNDARY SURVEY	

5481A

A1990