

HILTS LAKE

M.C. GRANITE MONUMENT

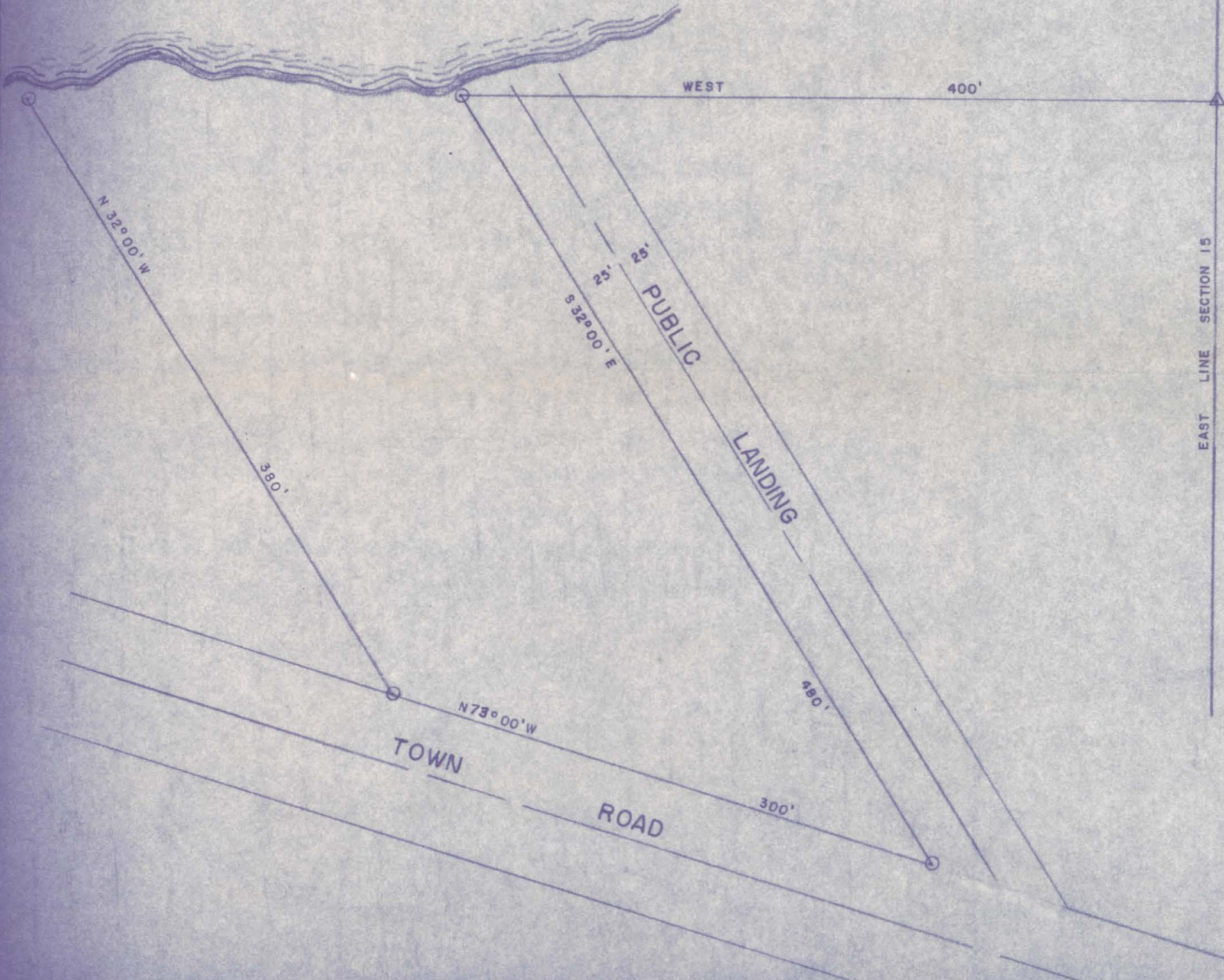

SURVEY IN GOV'T. LOT 1,
SECTION 15,
TOWNSHIP 35 NORTH,
RANGE 8 EAST,



RECEIVED BY LINCOLN COUNTY
SURVEYOR THIS 15TH DAY
OF April 20 13
Tom Dallen
COUNTY SURVEYOR

REVISIONS			DEAN SWEO	
NO.	DATE	BY		
1				
2				
3			DRAWN BY <u>K</u>	SCALE <u>1" = 60'</u>
4			CHK'D	DATE <u>3 NOV 67</u>
5			TRACED	APP'D
			RHINELANDER	WISCONSIN
			DRAWING NO. <u>4001</u>	

A0845

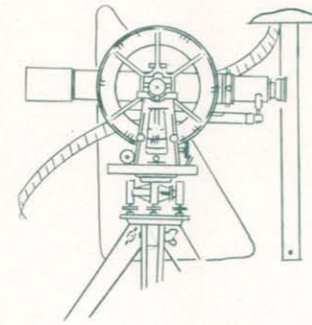

Genisot & Associates, Inc.

CONSULTING ENGINEERS

1512 EAGLE STREET

RHINELANDER, WISCONSIN 54501

PHONE 715 362-4086

DESCRIPTION FOR MR. DEAN SWEQ.

A parcel of land being a part of Gov't. Lot 1, Sec. 15, T.35N., R.8E., Lincoln County, Wisconsin, being more particularly described as follows:

Commencing at the NE corner of said Gov't. Lot 1, thence South along the East line of said Gov't. Lot 1 265.0' to a point, thence West 400.0' to the point of beginning, thence S 32° E 480.0' ± to the Northerly edge of a town road, thence N 73° W 300.0' along the Northerly edge of town road, Thence N 32° W 380.0' ± to the Southerly shore of Hilts Lake, thence Easterly along the Southerly shore of Hilts Lake 300.0' ± to the point of beginning.

Excepting herefrom all lands previously deeded for highway purposes.

Professional Engineers:

- A. L. Genisot
- S. A. Koszarek
- P. L. Schroeder
- D. B. Ekstrom
- F. R. Wincentzen

Associates:

- R. E. Bandow
- C. E. Blomdahl
- A. G. Fawley
- J. C. Kirby



RECEIVED BY LINCOLN COUNTY
SURVEYOR THIS 15TH DAY
OF April 20 13
Tom Dalk
COUNTY SURVEYOR

5480B