

Hatched portion of NW 1/4 shows land purchased from W.B. Chilson for Highway purposes.
Alex. Dugan & Co
 Sept. 23/31

NW 1/4 NE 1/4 SEC. 12 T. 31 R. 6 E. Lincoln Co. Wis.

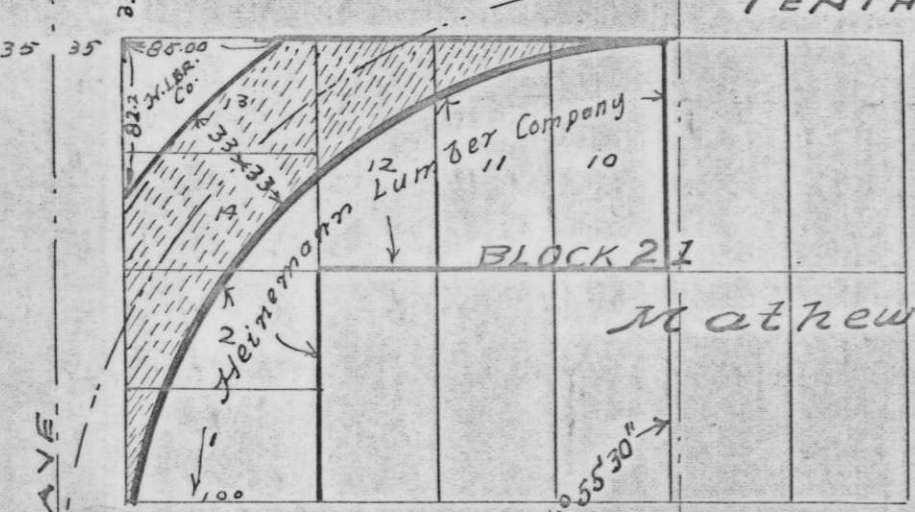
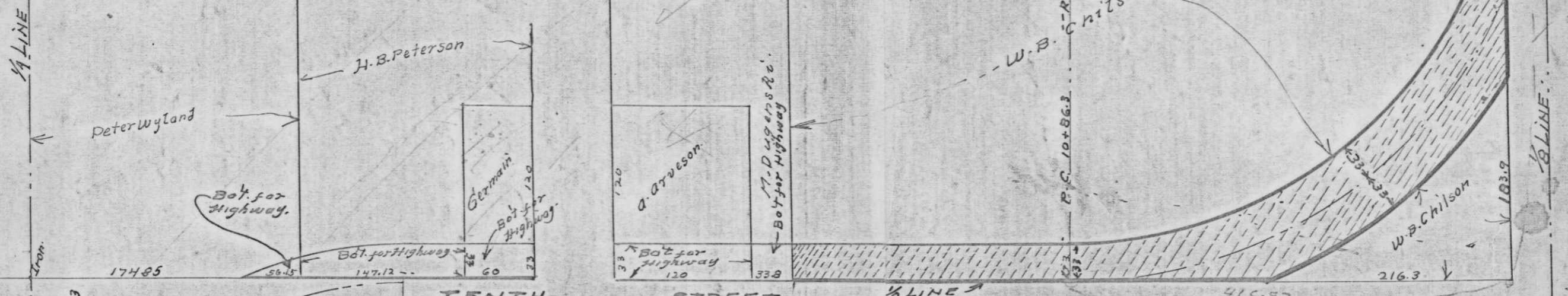

Matthew & McCord's Addition to City of Merrill.

RECEIVED FROM
 ENGR. J. J. [unclear]

Hatched portion of Block 21 shows land purchased from Heinemann Lumber Co. for Highway purposes.
Alex. Dugan & Co
 Sept. 23/31

PLAT Showing RE-LOCATION of Highway 51 and property acquired by City of Merrill to complete a 66 foot-wide right of way.

C-192 C-192

B