

PLAT OF SURVEY

OF PART OF GOVERNMENT LOT 1, SECTION 33, AND PART OF GOVERNMENT LOT 1, SECTION 32, ALL IN TOWNSHIP 31 NORTH, RANGE 7 EAST, TOWN OF PINE RIVER, LINCOLN COUNTY, WISCONSIN.

SURVEYOR'S CERTIFICATE

THE PROPERTY SHOWN AND DESCRIBED HEREON WAS SURVEYED AND MAPPED UNDER MY DIRECTION ACCORDING TO CHAPTER A-E7 OF WISCONSIN ADMINISTRATIVE CODE, MINIMUM STANDARDS FOR PROPERTY SURVEYS. THAT SUCH SURVEY IS A CORRECT REPRESENTATION OF THE EXTERIOR BOUNDARIES OF THE LANDS SURVEYED TO THE BEST OF MY KNOWLEDGE AND BELIEF.

Troy Collins
TROY M. COLLINS, R.L.S. NO-2995

BASE FOR BEARING

IS THE SOUTH LINE OF SECTION 33, TOWNSHIP 31 NORTH, RANGE 7 EAST, ASSUMED TO BEAR S89°58'57"W.

LEGEND

- ⊙ 3/4" O.D. X 18" IRON BAR SET WEIGHING 1.50 LBS/LIN. FT.
- 3/4" O.D. IRON BAR FOUND
- ⊕ BERNSTEIN MONUMENT FOUND
- ⊗ STONE MONUMENT FOUND
- COMPUTED LOCATION



Troy Collins
4-30-13

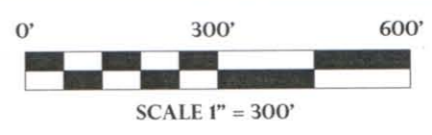
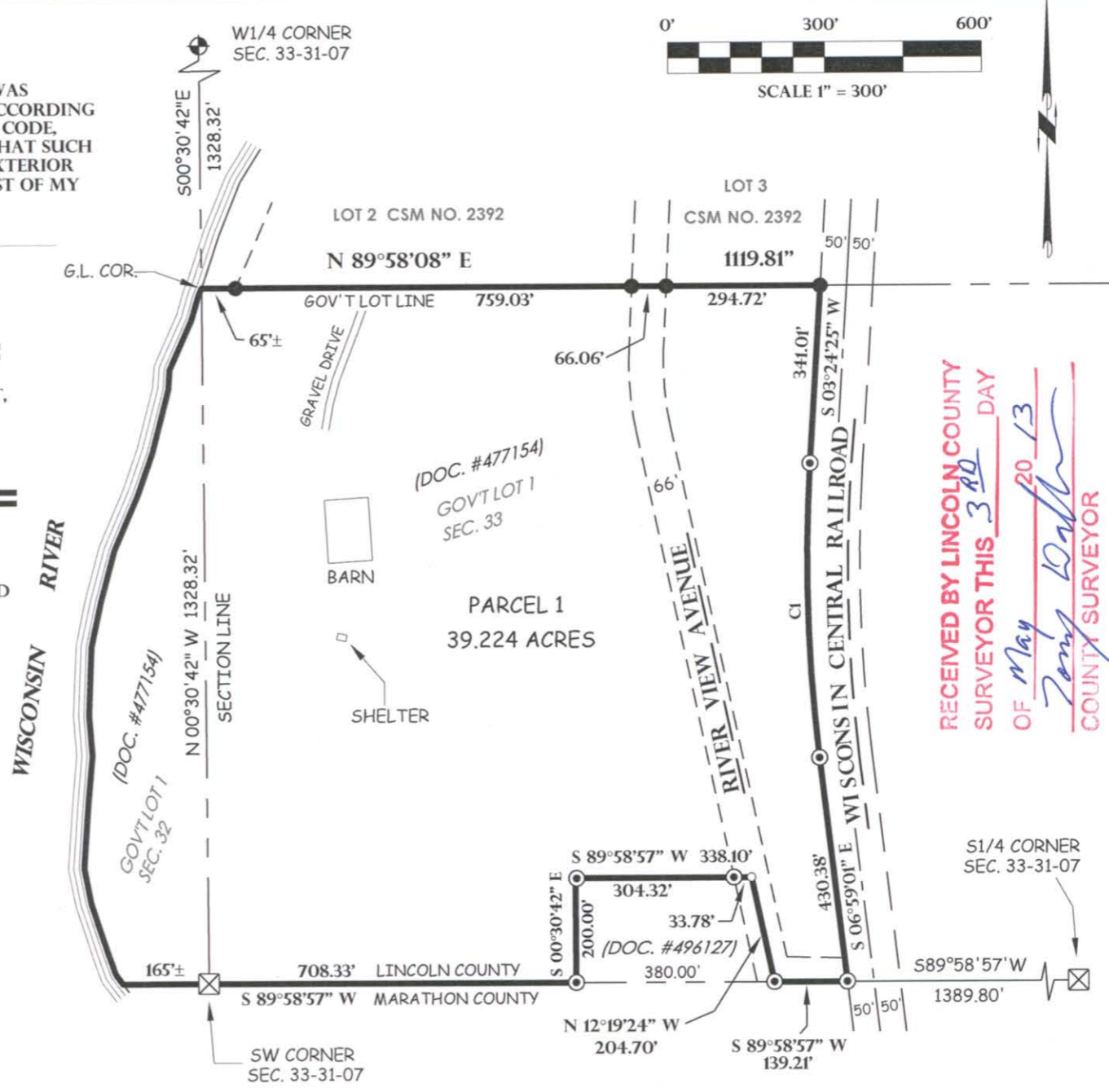

CURVE	RADIUS	ARC LENGTH	CHORD LENGTH	CHORD BEARING	DELTA ANGLE
C1	3098.92'	561.99'	561.22'	N 01°47'18" W	10°23'26"

RECEIVED BY LINCOLN COUNTY SURVEYOR THIS 3RD DAY OF May 20 13
Troy Collins
COUNTY SURVEYOR

Civil Engineering
Land Surveying
Landscape Architecture
Troy Collins, RLS #2995
5709 Windy Drive, Suite D
Stevens Point, WI 54482
715.344.9999(PH) 715.344.9922(FX)



THIS INSTRUMENT WAS DRAFTED BY TROY COLLINS AND DRAWN BY TROY COLLINS

FIELD BOOK B-26 PAGE 57
JOB # 13.712

SHEET 1 OF 1 SHEETS

5479A

Point of Beginning