

LOCATED IN GOV'T. LOT 4, SECTION 13, T34N, R06E, TOWN OF
BRADLEY, LINCOLN COUNTY, WISCONSIN



BEARINGS REFERENCED TO THE EAST-WEST 1/4 LINE AS SHOWN

BIXBY LAND SURVEYING INC.
P.O. BOX 1532
RHINELANDER, WI. 54501
bixbyland@frontiernet.net
715-362-5263 (LAND)
DWG. # 603



NOTE: DUE TO THE SNOW DEPTH, ALL ITEMS PERTAINING TO THE RESIDENCE/PARCEL MAY NOT BE SHOWN.

I, KEVIN P. BIXBY, HEREBY CERTIFY TO MY CLIENT, THAT I HAVE SURVEYED THE ABOVE LANDS AND THAT THE ABOVE MAP IS A TRUE AND CORRECT REPRESENTATION OF THE LANDS SURVEYED TO THE BEST OF MY KNOWLEDGE AND BELIEF. THAT HAVE COMPLIED WITH THE MINIMUM REQUIREMENTS OF AE-7 OF THE WISCONSIN ADMINISTRATIVE CODE.

Kevin P. Bixby

KEVIN P. BIXBY
DATE 03/21/13

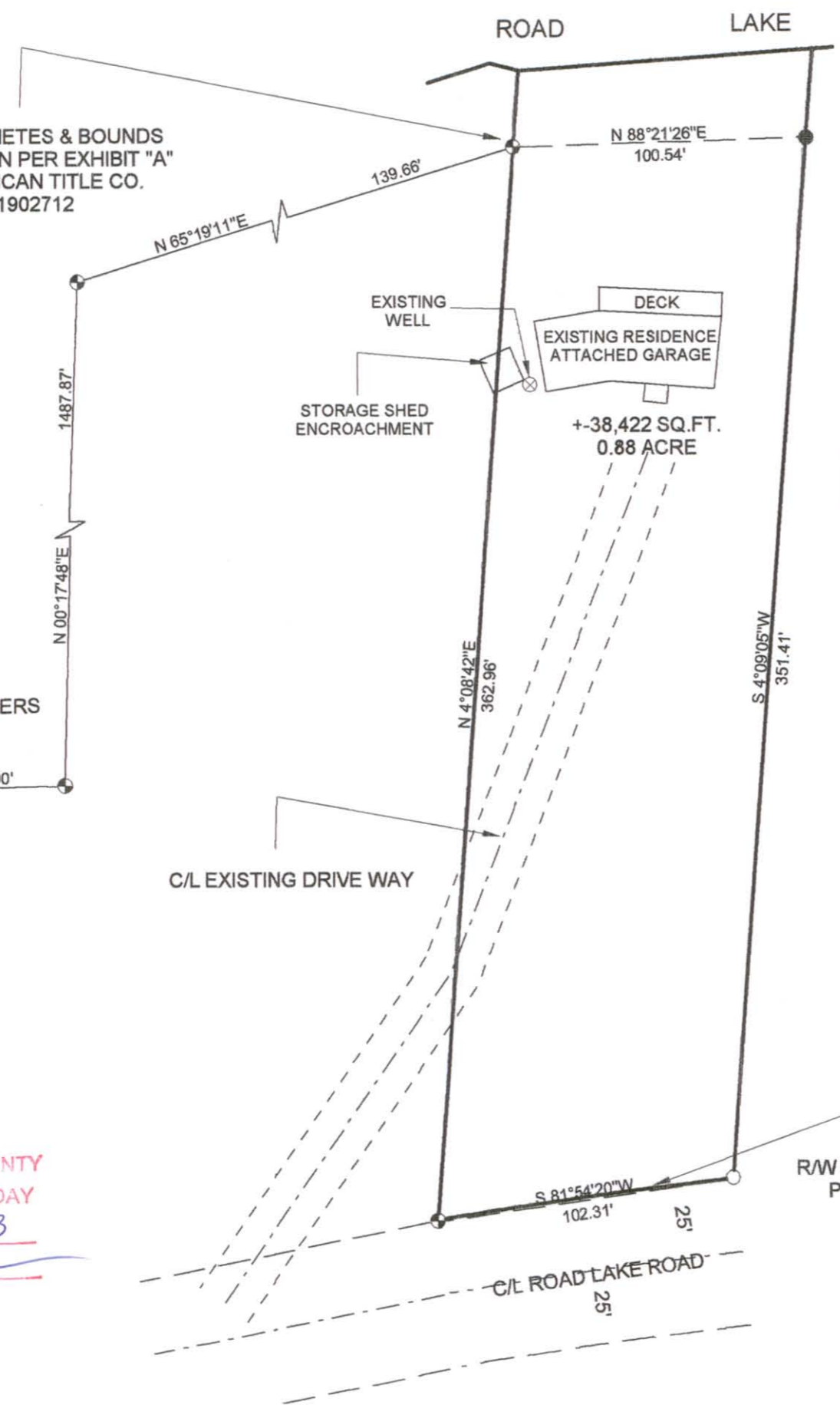

P.O.B. PER METES & BOUNDS DESCRIPTION PER EXHIBIT "A" FIRST AMERICAN TITLE CO. FILE # 400211902712

CURVE DATA
C-1 RADIUS = 1878.77' LENGTH = 102.32'

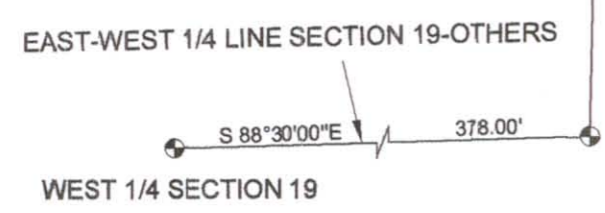

LEGEND

- EXISTING 1 1/2" IRON PIPE
- SET 60D SURVEY SPIKE OVER MAG. PULL
- SET 1" X 24" IRON PIPE

RECEIVED BY LINCOLN COUNTY SURVEYOR THIS 8TH DAY OF May 20 13
Tony Walker
COUNTY SURVEYOR

R/W LINE PER LINCOLN COUNTY PLAT OF SURVEY # M144B

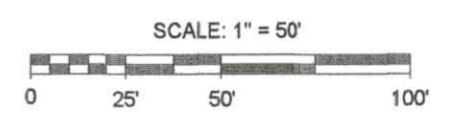

S478B