

# SURVEY OF LOT 5, BLOCK "D", NOKOMIS PARK SUBDIVISION, LOCATED IN SECTION 4, T35N, R06E, TOWN OF BRADLEY, LINCOLN COUNTY, WISCONSIN

BIXBY LAND SURVEYING INC.  
P.O. BOX 1532, RHINELANDER, WI.  
bixbyland@frontiernet.net  
715-362-5263 (LAND)  
DRAWING NUMBER 605

### LEGEND

- ⊕ EXISTING 1" IRON PIPE
- EXISTING 1 1/2" IRON PIPE
- EXISTING 3/4" IRON PIPE
- ( ) DISTANCE AND BEARING PER NOKOMIS SHORES PLAT

BEARINGS REFERENCED TO THE NORTH LINE,  
LOT 5, BLOCK "D", NOKOMIS PARK SUBDIVISION,  
ASSUMED TO BEAR N90°00'00"E.

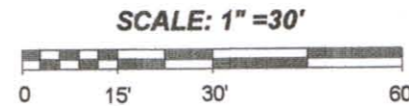
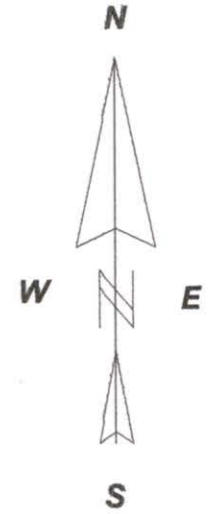

HIGHWATER MARK AS NOTED ON NOKOMIS PARK  
PLAT MAP OF SURVEY DATED OCTOBER 1949 AND  
INDEXED AS LINCOLN COUNTY MAP OF SURVEY L307B

RECEIVED BY LINCOLN COUNTY  
SURVEYOR THIS 8<sup>TH</sup> DAY  
OF May 20 13  
*Tom Wahn*  
COUNTY SURVEYOR

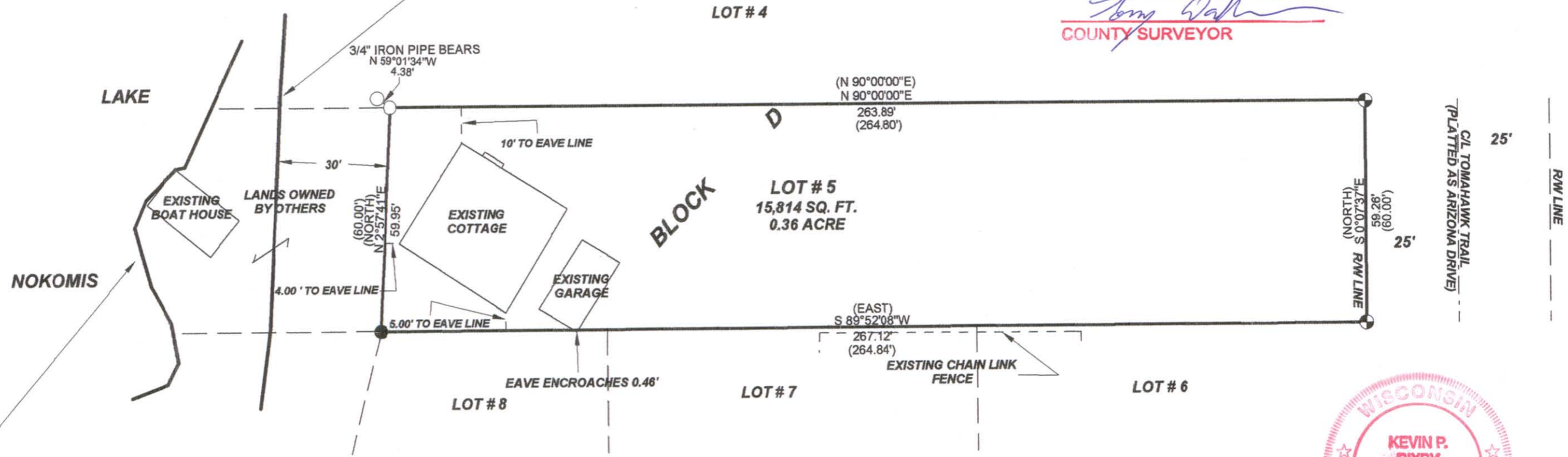

APPROXIMATE SEA WALL LOCATION  
(OFFICIAL HIGHWATER MARK DETERMINATION  
RECOMMENDED ONCE SNOW LEVEL DECREASES)

I, KEVIN P. BIXBY, HEREBY CERTIFY TO MY CLIENT, THAT I HAVE SURVEYED THE ABOVE LANDS AND THAT THE ABOVE MAP IS A TRUE AND CORRECT REPRESENTATION OF THE LANDS SURVEYED TO THE BEST OF MY KNOWLEDGE AND BELIEF. THAT HAVE COMPLIED WITH THE MINIMUM REQUIREMENTS OF AE-7 OF THE WISCONSIN ADMINISTRATIVE CODE.



*Kevin P. Bixby*      4/3/13  
KEVIN P. BIXBY      DATE

A82155