

LINCOLN COUNTY PLAT OF SURVEY

OF THE NORTHWEST 1/4 OF THE NORTHWEST 1/4 OF SECTION 25, TOWNSHIP 32 NORTH, RANGE 8 EAST, TOWN OF SCHLEY, LINCOLN COUNTY, WISCONSIN.

C.S.M. NO. 1236

VOLUME 6, PAGE 83

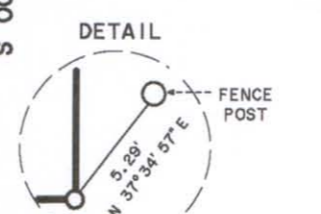
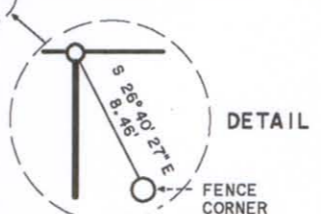
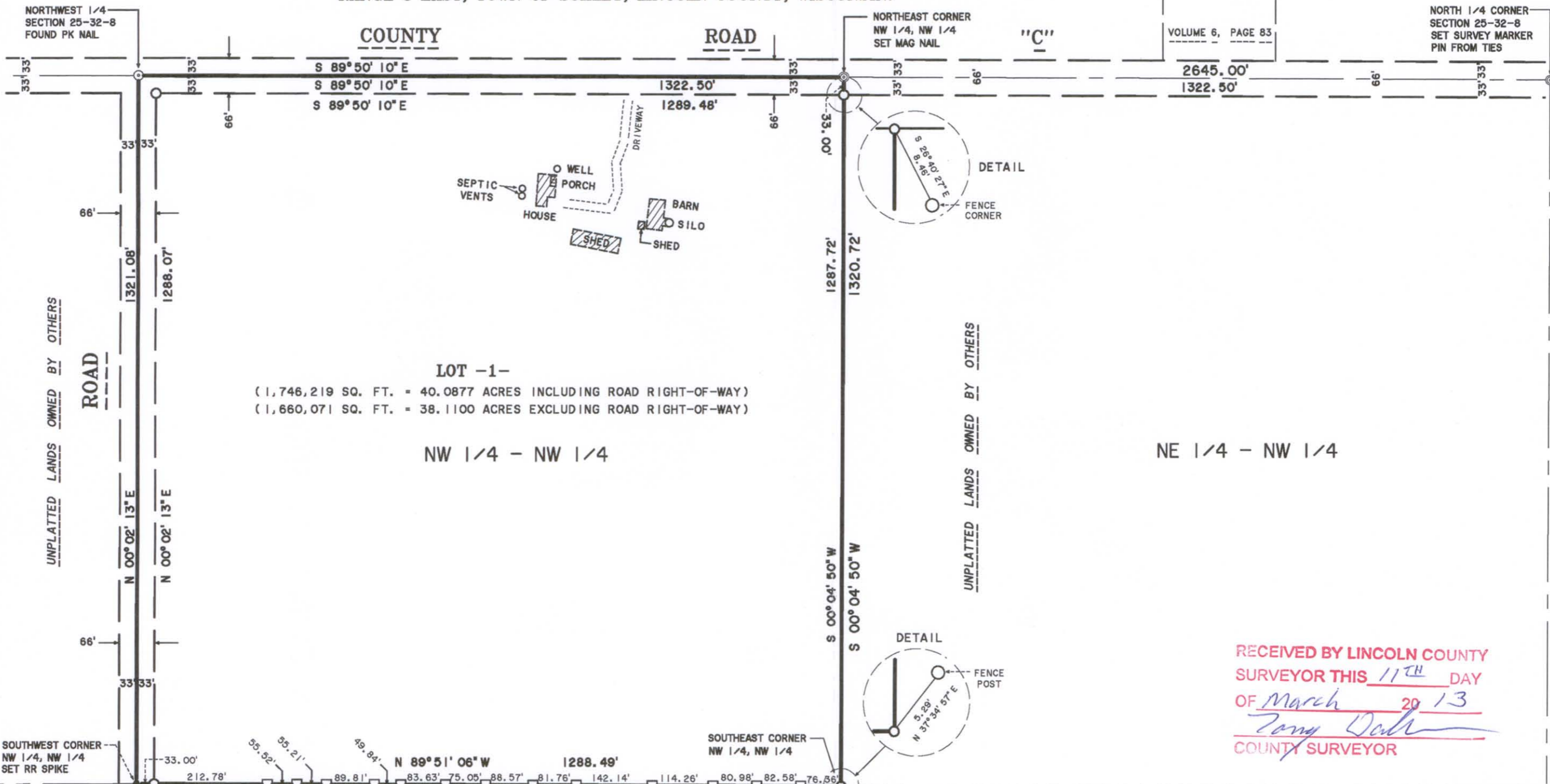

RECEIVED BY LINCOLN COUNTY
 SURVEYOR THIS 11TH DAY
 OF March 20 13
Laverne H. Mosher
 COUNTY SURVEYOR

SURVEYOR'S CERTIFICATE/LEGAL DESCRIPTION

I, LAVERNE H. MOSHER, REGISTERED LAND SURVEYOR, HEREBY CERTIFY: THAT I HAVE SURVEYED AND MAPPED THE NORTHWEST 1/4 OF THE NORTHWEST 1/4 OF SECTION 25, TOWNSHIP 32 NORTH, RANGE 8 EAST, TOWN OF SCHLEY, LINCOLN COUNTY, WISCONSIN, DESCRIBED AS FOLLOWS: BEGINNING AT THE NORTHWEST CORNER OF SAID SECTION 25, TOWNSHIP 32 NORTH, RANGE 8 EAST, THENCE S 89°50'10"E ALONG THE NORTH LINE OF THE SAID NORTHWEST 1/4 OF THE NORTHWEST 1/4, 1322.50 FEET TO THE NORTHEAST CORNER OF SAID NORTHWEST 1/4 OF THE NORTHWEST 1/4; THENCE S 00°04'50"W ALONG THE EAST LINE OF THE SAID NORTHWEST 1/4 OF THE NORTHWEST 1/4; 1320.72 FEET TO THE SOUTHEAST CORNER OF THE SAID NORTHWEST 1/4 OF THE NORTHWEST 1/4; THENCE N 89°51'06"W ALONG THE SOUTH LINE OF THE SAID NORTHWEST 1/4 OF THE NORTHWEST 1/4, 1321.49 FEET TO THE SOUTHWEST CORNER OF THE SAID NORTHWEST 1/4 OF THE NORTHWEST 1/4; THENCE N 00°02'13"E ALONG THE WEST LINE OF THE SAID NORTHWEST 1/4 OF THE NORTHWEST 1/4, 1321.08 FEET TO THE POINT OF BEGINNING. PARCEL SO DESCRIBED CONTAINS 1,746,219 SQUARE FEET OR 40.0877 ACRES, MORE OR LESS. THAT I HAVE MADE SUCH SURVEY AND MAP BY THE DIRECTION OF JAMES HYING. THAT THIS MAP IS A CORRECT REPRESENTATION OF THE EXTERIOR BOUNDARIES OF THE LAND SURVEYED. THAT I HAVE FULLY COMPLIED WITH CHAPTER A-E7 OF THE WISCONSIN ADMINISTRATIVE CODE. THAT THE INFORMATION SHOWN HEREON IS TRUE AND ACCURATE TO THE BEST OF MY KNOWLEDGE AND BELIEF.



Laverne H. Mosher
 LAVERNE H. MOSHER
 R.L.S. NO. S-1188
 MARCH 5, 2013

REVISIONS		LHM SURVEYING		6304 KELLY PLACE WESTON WI 54476 PHONE (715) 399-2253 PHONE (715) 241-7500	
NO.	DATE	BY:	PREPARED BY:	APPROVED BY:	DRAWN BY:
1			LHM	KJW	LHM
2					
3					
4					
5					
PREPARED FOR:			DATE:		SHEET NO.
JAMES HYING			MARCH 4, 2013		1 OF 1
LOCATION: SECTION, TOWN, RANGE			JOB NO.		
NW 1/4, NW 1/4 OF SECTION 25, T 32 N, R 8 E, TOWN OF SCHLEY, LINCOLN COUNTY, WISCONSIN.			POS-MR63		

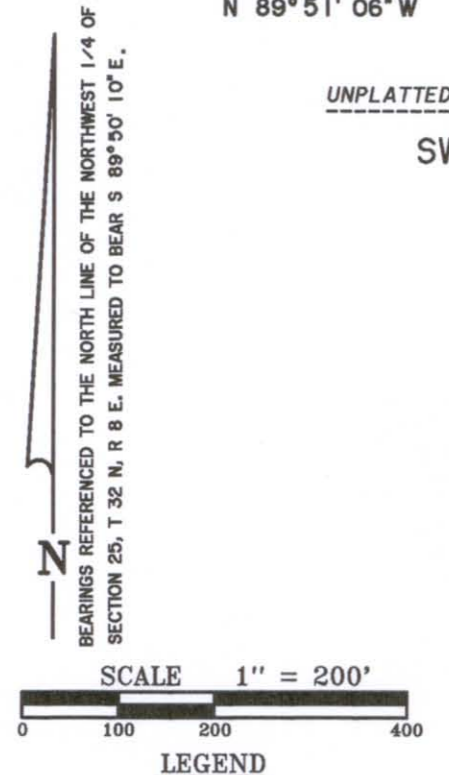

54778