

**SURVEY OF THOSE LANDS AS RECORDED IN VOLUME 451, PAGE 392, BEING LOCATED  
IN THE WEST 1/2 - NW 1/4 - SW 1/4, SECTION 15, T34N, R08E, PER VOLUME 451,  
PAGE 392, TOWN OF HARRISON, LINCOLN COUNTY, WISCONSIN**

BEARINGS ASSUMED AS SHOWN

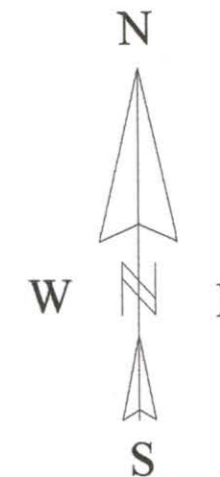

NOTE: TOWN ROAD RIGHT-OF-WAY AREA IS 0.80 ACRE.

**LEGEND**

- EXISTING GRANITE MONUMENT
- CALCULATED POSITION
- ⊙ EXISTING 3/4" IRON PIPE
- EXISTING 1" IRON PIPE
- EXISTING 3/4" IRON ROD
- ⊗ SET 1" X 18" IRON PIPE
- ⊠ EXISTING 1 1/2" IRON PIPE
- ( ) = DEED MEASUREMENT

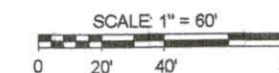

SOUTHEAST CORNER WEST 1/2-NW 1/4 - SW 1/4 - OTHERS



RECEIVED BY LINCOLN COUNTY  
SURVEYOR THIS 19<sup>TH</sup> DAY  
OF March 20 13  
*Tommy Dahl*  
COUNTY SURVEYOR

1/16TH PER SOUTH LINE WEST 1/2,  
NW 1/4 - SW 1/4 EXTENDED BY  
OTHERS

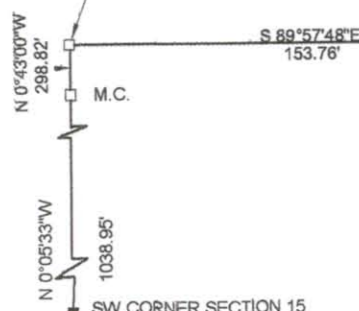

I, KEVIN P. BIXBY, HEREBY CERTIFY THAT I HAVE SURVEYED THE ABOVE LANDS UNDER THE DIRECTION OF MARK & DAWN SMALLISH AND THAT THE ABOVE MAP IS A TRUE AND CORRECT REPRESENTATION OF THE LANDS SURVEYED TO THE BEST OF MY KNOWLEDGE AND BELIEF. THAT I HAVE COMPLIED WITH THE MINIMUM REQUIREMENTS OF AE7 OF THE WISCONSIN ADMINISTRATIVE CODE. THAT THE ABOVE MAP IS A TRUE AND CORRECT REPRESENTATION OF THE LANDS SURVEYED TO THE BEST OF MY KNOWLEDGE AND BELIEF.

*Kevin P. Bixby*      01/04/13  
KEVIN P. BIXBY      DATE

DWG. NO. <b>0595</b>	<b>BIXBY LAND SURVEYING, INC.</b> P.O. BOX 1532, RHINELANDER, WI. 54501 PHONE NUMBER: 715-362-LAND E-MAIL: bixbyland@frontiernet.net
SURVEY FOR MARK & DAWN SMALLISH GRAFTON, WI.	
SCALE: 1" = 60'	DATE: 11/23/12    DWN. BY: K.B.

**S477A**