

Part of the  
**SW 1/4 of the SE 1/4**  
**SECTION 8, T34N, R5E**

Town of Tomahawk  
 Lincoln County, Wisconsin  
**SURVEYOR'S CERTIFICATE**

I, Theodore G. Sommer, Registered Land Surveyor No. S-2964, hereby certify that I have surveyed the property shown hereon; that this map represents an accurate survey of said property to the best of my knowledge and belief; that I have performed this survey by order of Gerald Klopp; and that I have complied with the requirements of Wisconsin Administrative Code A-E 7.

**STEIGERWALDT LAND SURVEYING, LLC**

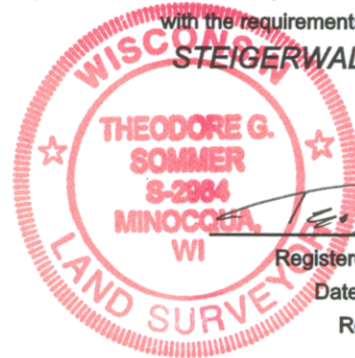

Registered Land Surveyor No. S-2964  
 Dated this February 4th, 2013  
 Revised April 23rd, 2013

**PARCEL -A- (Map No. 3888Klopp)**

A parcel of land previously described in Document Number 269719, located in the Southwest Quarter of the Southeast Quarter, Section 8, Township 34 North, Range 5 East, Town of Tomahawk, Lincoln County, Wisconsin, shown as Parcel "-A-" on Map Number 3888Klopp, by Steigerwaldt Land Surveying, LLC, dated February 4th, 2013, more particularly described as follows:

Commencing at the quarter corner common to Sections 8 and 17, marked by an iron rod below the surface of New Wood Road, thence along the north-south quarter line of Section 8, North 00 Degrees 58 Minutes 14 Seconds East for a distance of 32.95 feet to the place of beginning, marked by an iron pipe on the northerly right of way line of New Wood Road.

Thence continuing along said quarter line, North 00 Degrees 58 Minutes 14 Seconds East for a distance of 501.23 feet to an iron pipe marking the southwesterly corner of Lot 38 in the RECORDED PLAT OF ONEIDA SPIRIT SUBDIVISION; thence along the southerly line of said Lot 38, North 89 Degrees 20 Minutes 03 Seconds East for a distance of 200.18 feet to an iron pipe marking the southeasterly corner of said Lot 38 on the westerly right of way line of Deer Trail Road; thence along said westerly right of way line, South 01 Degrees 09 Minutes 40 Seconds West for a distance of 100.68 feet to an intersection with the southerly right of way line of Deer Trail Road; thence along the southerly right of way line of Deer Trail Road, North 89 Degrees 04 Minutes 34 Seconds East for a distance of 106.75 feet to an iron pipe at an intersection with the westerly right of way line of Deer Trail Road; thence along the westerly right of way line of Deer Trail Road, South 00 Degrees 53 Minutes 07 Seconds East for a distance of 400.21 feet to an iron pipe at an intersection with the northerly right of way line of New Wood Road; thence along the northerly right of way line of New Wood Road, South 89 Degrees 08 Minutes 09 Seconds West for a distance of 319.56 feet to the place of beginning.

Together with and subject to covenants, easements, and restrictions of record.

Said property contains 3.34 acres.

**POSSIBLE ENCROACHMENTS**  
 ± 0.2 acre clearing, by adjoiner ± 70'  
 dirt driveway, by adjoiner

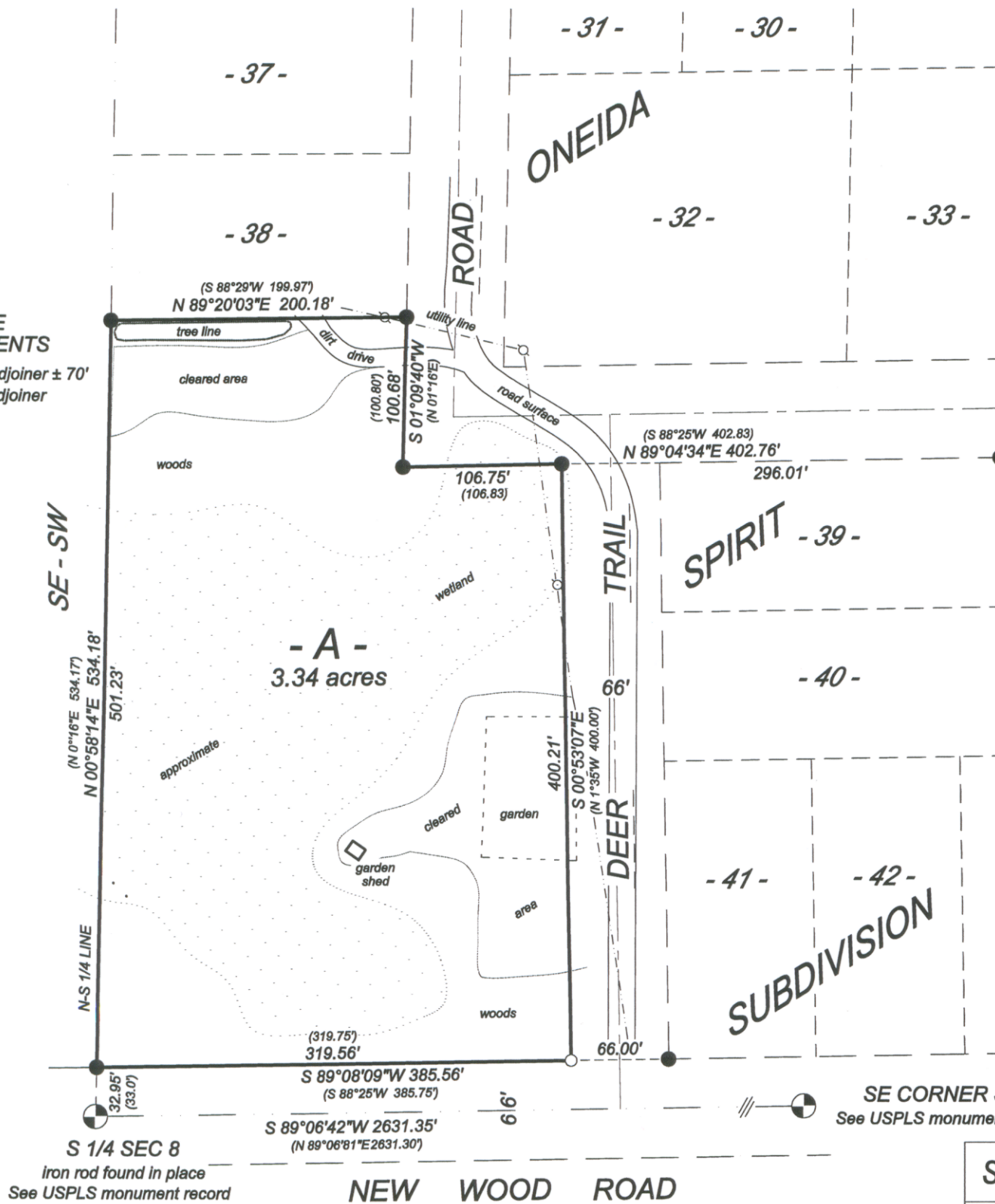

Bearings assumed, referenced to the south line of the SE 1/4, Section 8 assumed to bear S 89°06'42\"/>

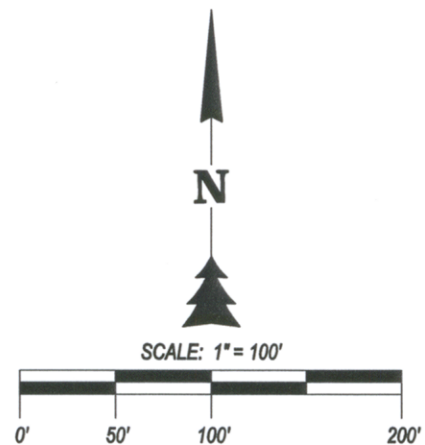

- LEGEND**
- = iron pipe set, 1.0\"/>

RECEIVED BY LINCOLN COUNTY SURVEYOR THIS 8<sup>TH</sup> DAY OF May 20 13  
 Tony Dalton  
 COUNTY SURVEYOR

**STEIGERWALDT LAND SURVEYING, LLC**  
 856 NORTH 4TH STREET, TOMAHAWK, WI 54487  
 PHONE #: (715) 453-3274 FAX #: (715) 453-8325  
 www.slstomahawk.com

JOB #: 3888	DWG #: 3888Klopp	REV: 4/23/2013
-------------	------------------	----------------

5476B