

PLAT OF SURVEY

OF THE EAST LINE OF THE SOUTHWEST 1/4 OF THE NORTHWEST 1/4, AND THE NORTH AND THE EAST LINES OF THE NORTHEAST 1/4 OF THE SOUTHWEST 1/4, ALL IN SECTION 28, TOWNSHIP 32 NORTH, RANGE 4 EAST, TOWN OF CORNING, LINCOLN COUNTY, WISCONSIN.

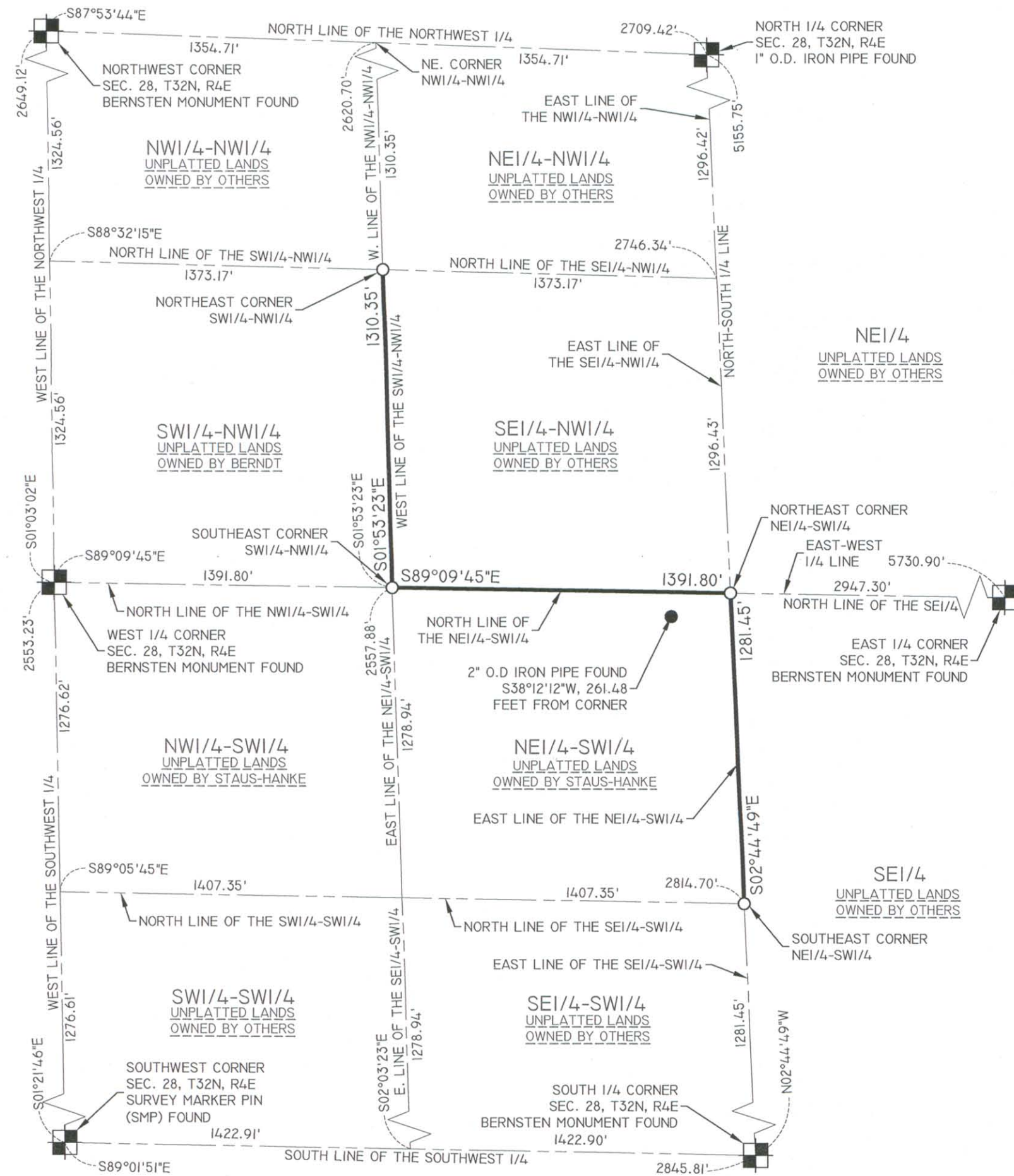

SURVEYOR'S CERTIFICATE

I, JOSHUA W. PRENTICE, WISCONSIN REGISTERED LAND SURVEYOR S-2852, DO HEREBY CERTIFY TO THE BEST OF MY KNOWLEDGE AND BELIEF: THAT I HAVE SURVEYED AND MAPPED THE EAST LINE OF THE SOUTHWEST 1/4 OF THE NORTHWEST 1/4, AND THE NORTH AND THE EAST LINES OF THE NORTHEAST 1/4 OF THE SOUTHWEST 1/4, ALL IN SECTION 28, TOWNSHIP 32 NORTH, RANGE 4 EAST, TOWN OF CORNING, LINCOLN COUNTY, WISCONSIN, MORE PARTICULARLY DESCRIBED AS FOLLOWS: COMMENCING AT THE NORTHWEST CORNER OF SAID SECTION 28; THENCE SOUTH 87°53'44" EAST, COINCIDENT WITH THE NORTH LINE OF SAID NORTHWEST 1/4 OF SECTION 28, 1354.71 FEET TO THE NORTHEAST CORNER OF SAID NORTHWEST 1/4 OF THE NORTHWEST 1/4; THENCE SOUTH 01°53'23" EAST, COINCIDENT WITH THE WEST LINE OF SAID NORTHWEST 1/4 OF THE NORTHWEST 1/4, 1310.35 FEET TO THE NORTHEAST CORNER OF SAID SOUTHWEST 1/4 OF THE NORTHWEST 1/4 AND THE POINT OF BEGINNING; THENCE CONTINUING SOUTH 01°53'23" EAST, COINCIDENT WITH THE WEST LINE OF SAID SOUTHWEST 1/4 OF THE NORTHWEST 1/4, 1310.35 FEET TO THE SOUTHEAST CORNER OF SAID SOUTHWEST 1/4 OF THE NORTHWEST 1/4; THENCE SOUTH 89°09'45" EAST, COINCIDENT WITH THE NORTH LINE OF SAID NORTHEAST 1/4 OF THE SOUTHWEST 1/4, 1391.80 FEET TO THE NORTHEAST CORNER OF SAID NORTHEAST 1/4 OF THE SOUTHWEST 1/4; THENCE SOUTH 02°44'49" EAST, COINCIDENT WITH THE EAST LINE OF SAID NORTHEAST 1/4 OF THE SOUTHWEST 1/4, 1281.45 FEET TO THE SOUTHEAST CORNER OF SAID NORTHEAST 1/4 OF THE SOUTHWEST 1/4 AND THE POINT OF TERMINATION.

THAT I HAVE MADE THIS SURVEY AND MAP THEREOF AT THE DIRECTION OF DEAN BERNDT AND KEITH STAUS, OWNER OF SAID PARCELS WEST OF THE DESCRIBED LINES.

THAT I HAVE FULLY COMPLIED WITH THE PROVISIONS OF WISCONSIN ADMINISTRATIVE CODE A-E7.

THAT THIS MAP IS A CORRECT AND ACCURATE REPRESENTATION OF SAID LINES.

DATED THIS 21ST DAY OF JANUARY 2013

REI
JOSHUA W. PRENTICE
WI R.L.S. S-2852



RECEIVED BY LINCOLN COUNTY SURVEYOR THIS 23RD DAY OF January 20 13

 COUNTY SURVEYOR



NOTES:
 1. FIELD SURVEY WAS COMPLETED ON 1-15-2013.
 2. BEARINGS ARE BASED ON THE LINCOLN COUNTY COORDINATE SYSTEM NAD 83(91) DATUM AND REFERENCED TO THE WEST LINE OF THE NORTHWEST 1/4 OF SECTION 28, TOWNSHIP 32 NORTH, RANGE 4 EAST, MEASURED TO BEAR SOUTH 01°03'02" EAST.

LEGEND	
○	- 1-1/4 IN. O.D. X 18 IN. IRON PIPE WEIGHING 1.68 LBS/LIN. FT. SET
—	126.00' - MEASURED BEARING/LENGTH

DRAWING FILE: J:\DRAFTING\6275 BERNDT\DWG\SURVEY\6275 PLAT OF SURVEY.DWG LAYOUT: SHEET 1 PLOTTED: JAN 21, 2013 - 10:59AM PLOTTED BY: JOSHUA P

REI Engineering, INC.
 4080 N. 20TH AVENUE
 WAUSAU, WISCONSIN 54401
 PHONE: 715.675.9784 FAX: 715.675.4060
 EMAIL: MAIL@REIENGINEERING.COM

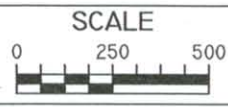

DATE	REVISION	BY	CHK'D

DESIGNED BY:	CHECKED BY: JLR
SURVEYED BY: JLR, DRD	APPROVED BY: JWP
DRAWN BY: JWP	DATE: 1-21-2013

PLAT OF SURVEY
 DEAN BERNDT & KEITH STAUS
 MERRILL, WISCONSIN 54452

REI
 REI No. 6275
 SHEET 1 OF 1

5475A