

LEGEND

- 3/4" IRON ROD, SET
- 2" IRON PIPE, FOUND

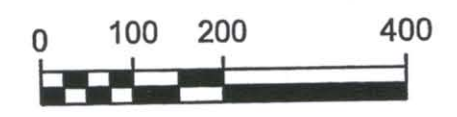

BEARINGS REFERENCED TO THE COUNTY COORDINATES AND THE WEST LINE OF SECTION 31, BEARING N00°16'04"W



I, EUGENE C. UTTECH, REGISTERED LAND SURVEYOR OF THE STATE OF WISCONSIN, HEREBY CERTIFY THAT I HAVE SURVEYED, MAPPED AND DESCRIBED THE LANDS SHOWN ON THIS PLAT OF SURVEY. THAT SAID PLAT IS A TRUE AND CORRECT REPRESENTATION OF THE EXTERIOR BOUNDARIES OF LANDS SURVEYED, AND THAT I HAVE FULLY COMPLIED WITH CHAPTER A-E 7 OF THE WISCONSIN ADMINISTRATIVE CODE, TO THE BEST OF MY KNOWLEDGE AND BELIEF.

FILE NO. 14591000	SCALE: AS SHOWN	PROJECT NO. 14591000
SHEET NO. 1	DRAWN BY: CAR	REVISION
sheet.dgn	CHECKED BY: ECU	
SURVEYOR: EUGENE C. UTTECH MSA PROFESSIONAL SERVICES, INC. 1835 N. STEVENS STREET RHINELANDER, WI 54501 715.362.3244		CLIENT: CLOVERBELT CREDIT UNION



S474B

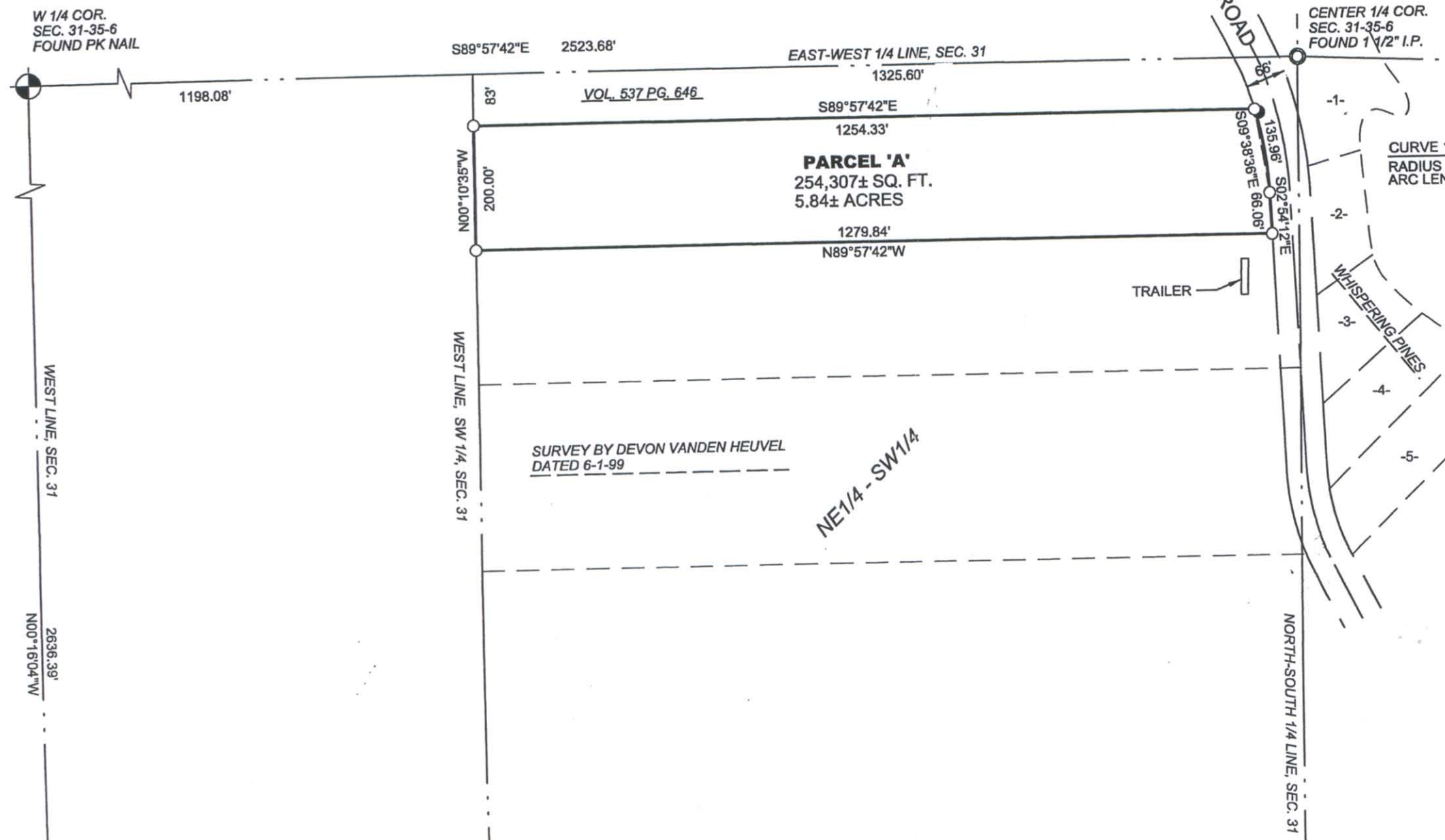

RECEIVED BY LINCOLN COUNTY SURVEYOR THIS 7TH DAY OF January 20 13
[Signature]
 COUNTY SURVEYOR

LANDS BEING THE SOUTH 200 FEET OF THE NORTH 283 FEET OF THE NE1/4 SW1/4 LYING WEST OF LOOP ROAD, SECTION 31, TOWN 35 NORTH, RANGE 6 EAST, TOWN OF BRADLEY, LINCOLN COUNTY, WI
 RECORDED IN DOCUMENT No. 423041