

W1/4 CORNER  
SEC. 12-31-6E  
SMP SPIKE FOUND

E1/4 CORNER  
SEC. 12-31-6E  
SMP SPIKE FOUND



RECEIVED BY LINCOLN COUNTY  
SURVEYOR THIS 21<sup>ST</sup> DAY  
OF November 20 12  
*Tommy L. DeWitt*  
COUNTY SURVEYOR

BEARINGS REFERENCED TO THE  
EAST - WEST QUARTER LINE  
BEARING S 89°13'29" E PER  
MCCS (LINCOLN) NAD83 (2007)

# PLAT OF SURVEY

PART OF LOTS 2 AND 4 AND ALL OF LOT 3 OF BLOCK 18 OF THE ORIGINAL PLAT OF JENNY AND PART OF LOTS 3 AND 4 OF BLOCK 7 OF SCOTT AND PARK'S ADDITION, LOCATED IN THE NE1/4 SW1/4, SECTION 12, TOWNSHIP 31 NORTH, RANGE 6 EAST, CITY OF MERRILL, LINCOLN COUNTY, WISCONSIN.

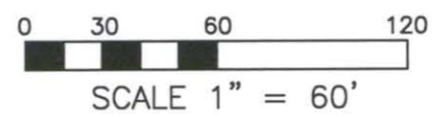

LINE TABLE

L1	=	N 70°52'44" E	35.18'
L2	=	N 18°24'37" W	17.00'
L3	=	N 70°52'44" E	50.12'
L4	=	S 18°29'04" E	17.00'

- LEGEND
- ⊙ = GOVERNMENT CORNER LOCATION PER COUNTY SURVEY RECORDS
  - = 1.315" OD x 24" IRON PIPE 1.68lbs/ft. SET
  - ⊕ = CHISEL X SET IN CONCRETE
  - = 1.25" OD IRON PIPE FOUND IN PLACE
  - ⦿ = 1" OD IRON PIPE FOUND IN PLACE
  - ⊗ = CHISELED X FOUND IN PLACE
  - ⊙ = 1/2" IRON ROD FOUND IN PLACE
  - ⦿ = 3/4" REBAR FOUND IN PLACE
  - ▲ = 60D SPIKE FOUND
  - = 1 1/2" SQUARE ROD FOUND IN PLACE
  - ⦿ = 1 1/4" IRON BAR FOUND IN PLACE

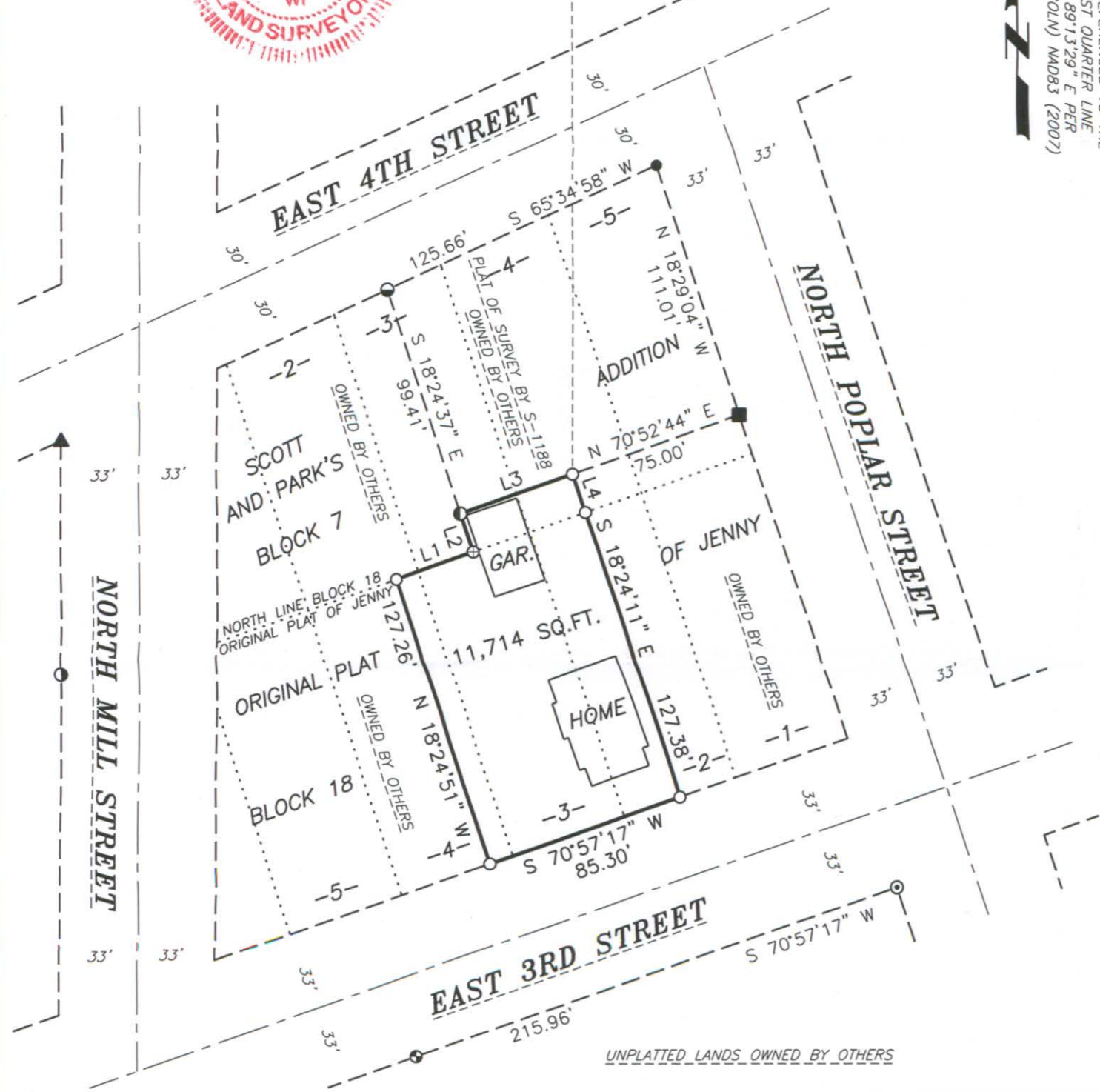

## SURVEYORS CERTIFICATE

I, TIMOTHY G. VREELAND, REGISTERED PROFESSIONAL LAND SURVEYOR, DO HEREBY CERTIFY THAT AT THE DIRECTION OF BOB SHANK, I SURVEYED AND MAPPED PART OF LOTS 2 AND 4 AND ALL OF LOT 3 OF BLOCK 18 OF THE ORIGINAL PLAT OF JENNY AND PART OF LOTS 3 AND 4 OF BLOCK 7 OF SCOTT AND PARKS ADDITION, LOCATED IN THE NE1/4 SW1/4, SECTION 12, TOWNSHIP 31 NORTH, RANGE 6 EAST, CITY OF MERRILL, LINCOLN COUNTY, WISCONSIN, DESCRIBED AS FOLLOWS:

COMMENCING AT THE WEST QUARTER CORNER OF SAID SECTION 12; THENCE S 89°13'29" E ALONG THE EAST - WEST QUARTER LINE 1508.49 FEET; THENCE S 0°00'00" W 712.18 FEET TO THE POINT OF BEGINNING; THENCE S 18°29'04" E 17.00 FEET; THENCE S 18°24'11" E 127.38 FEET TO THE NORTH LINE OF EAST 3RD STREET; THENCE S 70°57'17" W ALONG THE NORTH LINE OF EAST 3RD STREET 85.30 FEET; THENCE N 18°24'51" W 127.26 FEET; THENCE N 70°52'44" E 35.18 FEET; THENCE N 18°24'37" W 17.00 FEET; THENCE N 70°52'44" E 50.12 FEET TO THE POINT OF BEGINNING. SUBJECT TO ALL EASEMENTS, RESTRICTIONS AND RIGHTS OF WAY OF RECORD AND USE.

THAT SUCH MAP IS A CORRECT REPRESENTATION OF ALL EXTERIOR BOUNDARIES OF THE LAND SURVEYED AND THE SURVEY MAP THEREOF MADE.

THAT I HAVE FULLY COMPLIED WITH CHAPTER A-E 7 OF THE WISCONSIN ADMINISTRATIVE CODE ALL TO THE BEST OF MY KNOWLEDGE AND BELIEF IN SURVEYING, DIVIDING AND MAPPING THE SAME.

*Timothy G. Vreeland*  
TIMOTHY G. VREELAND R.L.S. 2291

DATED THIS 15TH DAY OF NOVEMBER, 2012

**VREELAND ASSOCIATES, INC.**  
6103 DAWN STREET WESTON, WI. 54476  
PH (715) 241-0947 OR TOLL FREE (866) 693-3979  
FAX (715) 241-9826 tim@vreelandassociates.us

PREPARED FOR:  
**BOB SHANK**  
DRAFTED AND DRAWN BY: TIMOTHY G. VREELAND

FILE #: S-20 SHANK

A2675