

PLAT OF SURVEY

OF PART OF THE NORTHWEST 1/4 OF THE FRACTIONAL NORTHEAST 1/4 AND PART OF THE NORTHEAST 1/4 OF THE FRACTIONAL NORTHEAST 1/4, ALL IN SECTION 5, TOWNSHIP 31 NORTH, RANGE 4 EAST, TOWN OF CORNING, LINCOLN COUNTY, WISCONSIN.

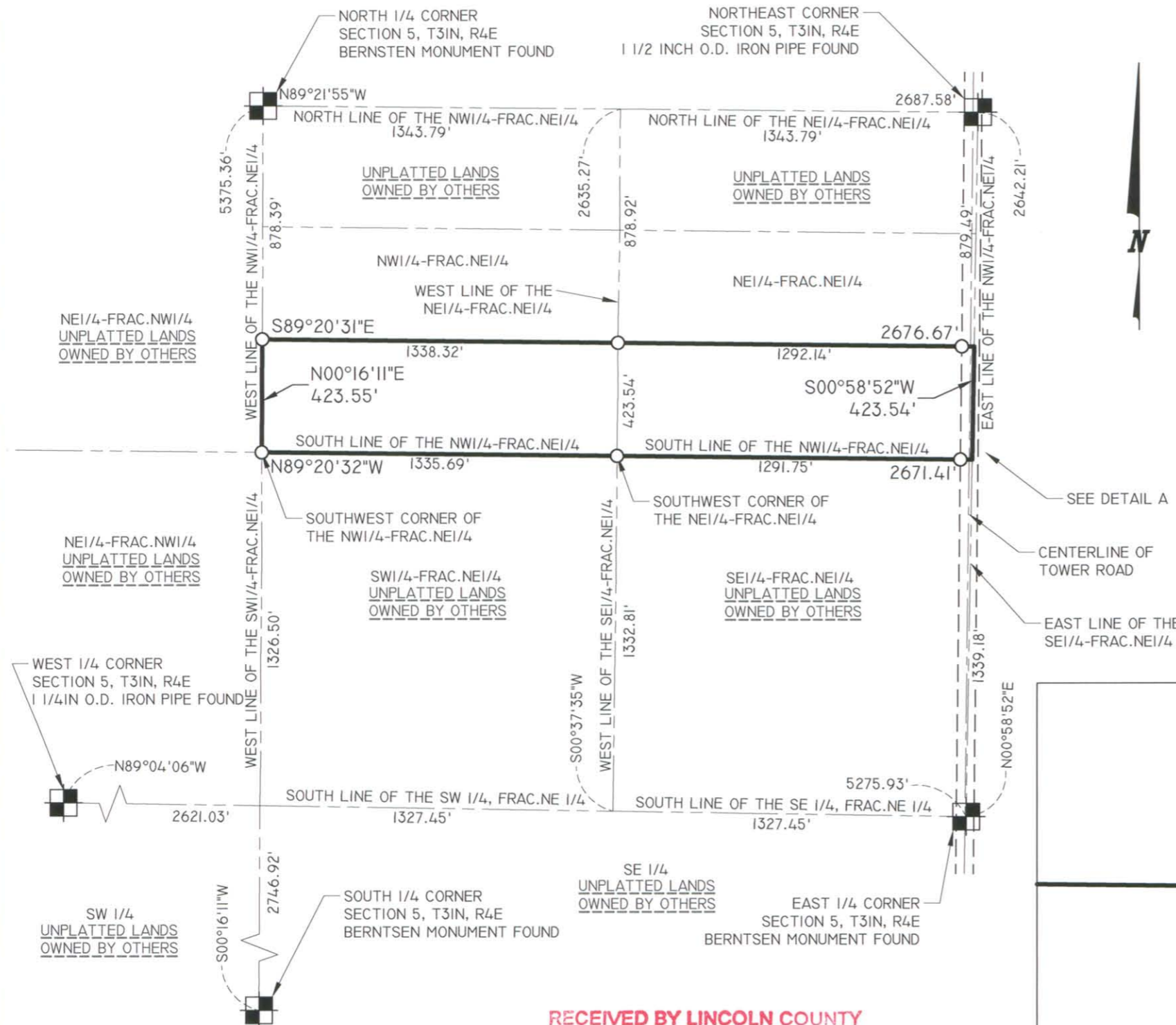

SURVEYOR'S CERTIFICATE

I, JOSHUA W. PRENTICE, WISCONSIN REGISTERED LAND SURVEYOR S-2852, DO HEREBY CERTIFY TO THE BEST OF MY KNOWLEDGE AND BELIEF: THAT I HAVE SURVEYED AND MAPPED PART OF THE NORTHWEST 1/4 OF THE FRACTIONAL NORTHEAST 1/4, AND PART OF THE NORTHEAST 1/4 OF THE FRACTIONAL NORTHEAST 1/4, ALL IN SECTION 5, TOWNSHIP 31 NORTH, RANGE 4 EAST, TOWN OF CORNING, LINCOLN COUNTY, WISCONSIN, MORE PARTICULARLY DESCRIBED AS FOLLOWS: COMMENCING AT THE EAST 1/4 CORNER OF SAID SECTION 5; THENCE NORTH 00°58'52" EAST, COINCIDENT WITH THE EAST LINE OF THE SOUTHEAST 1/4 OF SAID FRACTIONAL NORTHEAST 1/4, 1339.18 FEET TO THE SOUTHWEST CORNER OF THE NORTHEAST 1/4 OF SAID FRACTIONAL NORTHEAST 1/4, AND THE POINT OF BEGINNING, THENCE NORTH 89°20'32" WEST, COINCIDENT WITH THE SOUTH LINE OF SAID NORTHEAST 1/4 OF THE FRACTIONAL NORTHEAST 1/4 AND THE SOUTH LINE OF THE NORTHWEST 1/4 OF SAID FRACTIONAL NORTHEAST 1/4, 2671.41 FEET TO THE SOUTHWEST CORNER OF SAID NORTHEAST 1/4 OF THE FRACTIONAL NORTHEAST 1/4; THENCE NORTH 00°16'11" EAST, COINCIDENT WITH THE WEST LINE OF SAID NORTHWEST 1/4 OF THE FRACTIONAL NORTHEAST 1/4, 423.55 FEET; THENCE SOUTH 89°20'31" EAST, 2676.67 FEET TO THE EAST LINE OF SAID NORTHEAST 1/4 OF THE FRACTIONAL NORTHEAST 1/4; THENCE SOUTH 00°58'52" WEST, COINCIDENT WITH SAID EAST LINE OF THE NORTHEAST 1/4 OF THE FRACTIONAL NORTHEAST 1/4, 423.54 FEET TO THE POINT OF BEGINNING.

THAT THE ABOVE DESCRIBED PARCEL OF LAND CONTAINS 1,132,560 SQ. FT, 26.000 ACRES, MORE OR LESS.
 THAT I HAVE MADE THIS SURVEY AND MAP THEREOF AT THE DIRECTION OF MAE WENDT, OWNER OF SAID PARCELS.
 THAT SAID PARCELS ARE SUBJECT TO EASEMENTS, RESTRICTIONS, AND RIGHT-OF-WAYS OF RECORD.
 THAT I HAVE FULLY COMPLIED WITH THE PROVISIONS OF WISCONSIN ADMINISTRATIVE CODE A-E7.
 THAT THIS MAP IS A CORRECT AND ACCURATE REPRESENTATION OF THE EXTERIOR BOUNDARIES OF SAID PARCELS.
 DATED THIS 13TH DAY OF NOVEMBER 2012

REI
 JOSHUA W. PRENTICE
 WI R.L.S. S-2852

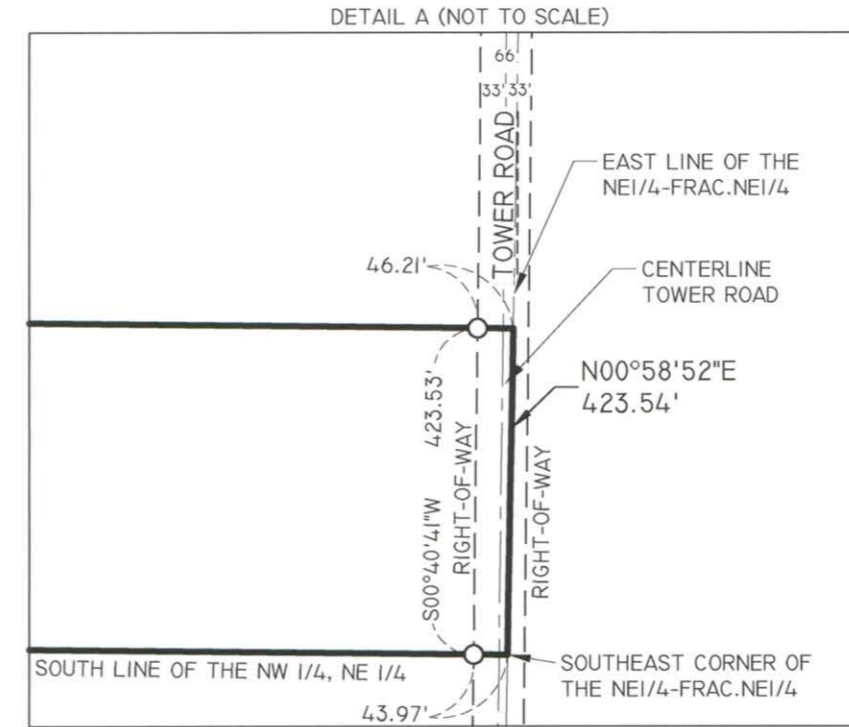

- NOTES:
- FIELD SURVEY WAS COMPLETED ON 11-5-12.
 - BEARINGS ARE BASED ON THE LINCOLN COUNTY COORDINATE SYSTEM NAD 83(91) DATUM AND REFERENCED TO THE NORTH-SOUTH 1/4 LINE OF SECTION 5, TOWNSHIP 31 NORTH, RANGE 4 EAST, MEASURED TO BEAR SOUTH 00°16'11" WEST.
 - TOWER ROAD RIGHT-OF-WAY BASED ON TRAVELED CENTERLINE.

LEGEND	
○	- 1-1/4 IN. O.D. X 18 IN. IRON PIPE WEIGHING 1.68 LBS/LIN. FT. SET
(126')	- RECORDED BEARING/LENGTH
126.00'	- MEASURED BEARING/LENGTH

RECEIVED BY LINCOLN COUNTY SURVEYOR THIS 15TH DAY OF November, 2012
Tom Oath
 COUNTY SURVEYOR

DRAWING FILE: J:\DRAFTING\6207 WENDT\DWG\SURVEY\6207 PLAT OF SURVEY.DWG LAYOUT: PLAT OF SURVEY PLOTTED: NOV 09, 2012 - 11:15AM PLOTTED BY: DAVIDD

REI Engineering, INC.
 4080 N. 20TH AVENUE
 WAUSAU, WISCONSIN 54401
 PHONE: 715.675.9784 FAX: 715.675.4060
 EMAIL: MAIL@REIENGINEERING.COM

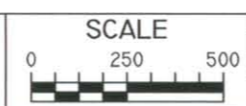

DATE	REVISION	BY	CHK'D	DESIGNED BY:	CHECKED BY: JWP
				SURVEYED BY: DRD, JLR	APPROVED BY:
				DRAWN BY: DRD	DATE: 11-6-2012

PLAT OF SURVEY
 MAE WENDT
 N2467 TOWER ROAD
 MERRILL, WI 54452

REI
 REI No. 6207
 SHEET 1 OF 1

5471A