

REVISED LINCOLN COUNTY PLAT OF SURVEY

OF PARCEL 1 OF CERTIFIED SURVEY MAP NUMBER 287,
 RECORDED IN VOLUME 1 OF CERTIFIED SURVEY MAPS, PAGE 384;
 ALSO BEING A PART OF ASSESSOR'S LOT 118, LOCATED IN
 GOVERNMENT LOT 5 OF SECTION 12, TOWNSHIP 31 NORTH,
 RANGE 6 EAST, CITY OF MERRILL, LINCOLN COUNTY, WISCONSIN.

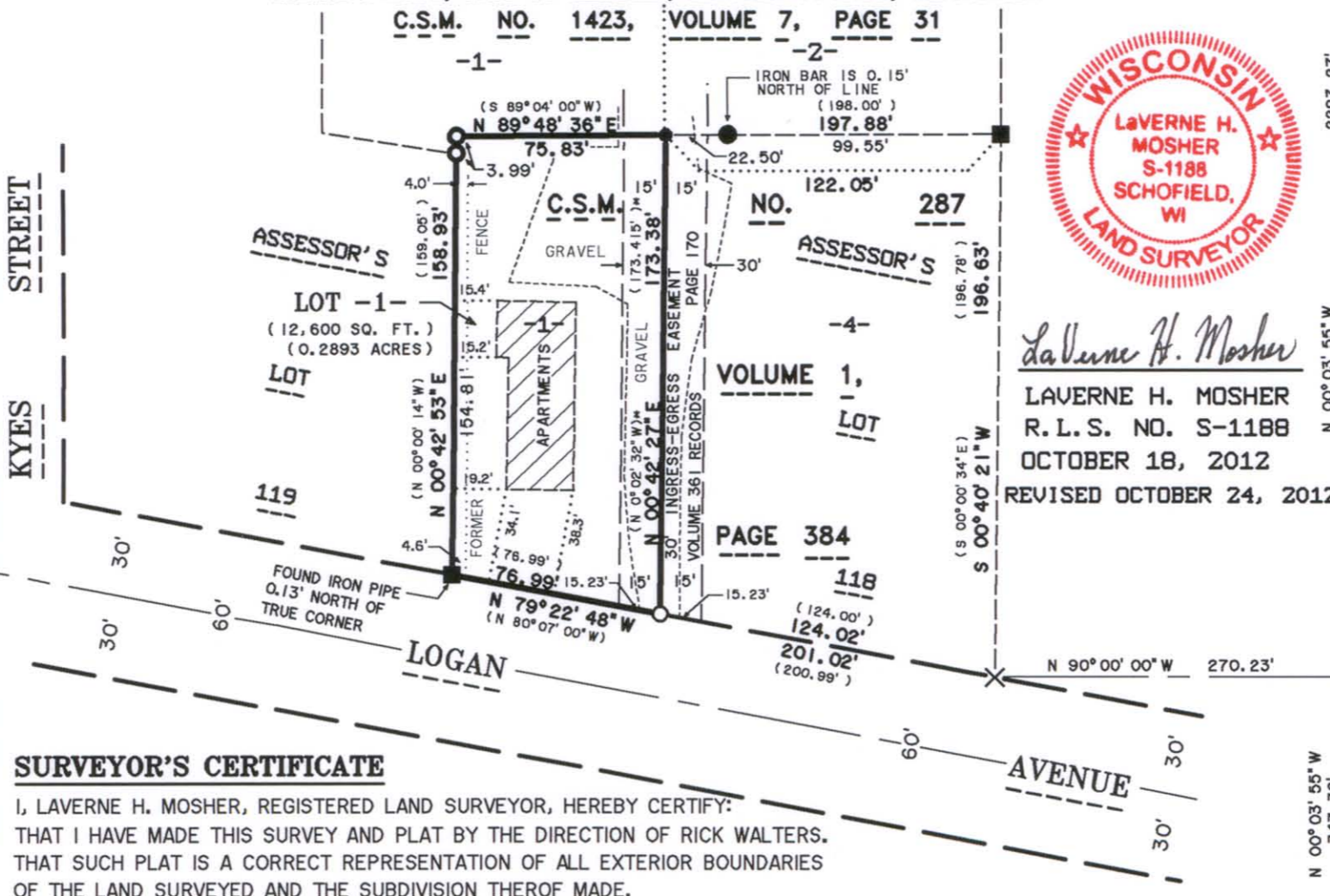

EAST 1/4 CORNER
 SECTION 12-31-6E
 FOUND SURVEY MARKER
 PIN SHAFT



Laverne H. Mosher
 LAVERNE H. MOSHER
 R. L. S. NO. S-1188
 OCTOBER 18, 2012
 REVISED OCTOBER 24, 2012

NOTES:
 VOLUME 361 RECORDS, PAGE 170 IS A
 RECIPROCAL EASEMENT AGREEMENT GRANTING
 PERPETUAL INGRESS-EGRESS AND
 SEWER AND WATER LATERAL RIGHTS
 FOR THE MUTUAL BENEFIT OF PARCELS
 1,2,3 AND 4 OF C.S.M. NUMBER 287,
 VOLUME 1 OF C.S.M.'S, PAGE 384.
 SEE DEED FOR PARTICULARS.

WARRANTY DEED RECORDED AS
 DOCUMENT NO. 471456 CONVEYED
 PARCEL 1 FROM RICK WALTERS AND
 BRENDA WALTERS TO RBW PROPERTIES,
 LLC SUBJECT TO 4.0 FOOT FENCE
 ENCROACHMENT AS SHOWN ON C.S.M.
 NO. 287, RECORDED IN VOLUME 1 OF
 CERTIFIED SURVEY, PAGE 384. FENCE HAS
 BEEN REMOVED AND ENCROACHMENT
 ELIMINATED.
RECEIVED BY LINCOLN COUNTY
SURVEYOR THIS 29TH DAY
Tommy Dallen
COUNTY SURVEYOR



- LEGEND**
- — FOUND 1.25" ROUND IRON BAR
 - — FOUND 1" O.D. ROUND IRON PIPE
 - — FOUND 1.25" O.D. ROUND IRON PIPE
 - — FOUND 3/4" REBAR
 - X — FOUND CHISEL "X" IN CONCRETE
 - — SET 1.25" O.D. X 24" ROUND IRON PIPE WEIGHING 1.680 LBS./LINEAL FOOT.
 - (XXX.XX') — RECORDED DISTANCE PER C.S.M. NUMBER 287
 - (XX°XX'XX") — RECORDED BEARING PER C.S.M. NUMBER 287
 - (XXX.XX')* — RECORDED DISTANCE PER C.S.M. NUMBER 1423
 - (XX°XX'XX")* — RECORDED BEARING PER C.S.M. NUMBER 1423

SURVEYOR'S CERTIFICATE

I, LAVERNE H. MOSHER, REGISTERED LAND SURVEYOR, HEREBY CERTIFY:
 THAT I HAVE MADE THIS SURVEY AND PLAT BY THE DIRECTION OF RICK WALTERS.
 THAT SUCH PLAT IS A CORRECT REPRESENTATION OF ALL EXTERIOR BOUNDARIES
 OF THE LAND SURVEYED AND THE SUBDIVISION THEROF MADE.
 THAT I HAVE FULLY COMPLIED WITH THE PROVISIONS OF CHAPTER A-E 7 OF THE
 WISCONSIN ADMINISTRATIVE CODE.
 THAT THE INFORMATION SHOWN HEREON IS BASED ON A FIELD SURVEY CONDUCTED ON
 OCTOBER 16, 2012 AND IS TRUE AND ACCURATE TO THE BEST OF MY KNOWLEDGE AND BELIEF.

THIS INSTRUMENT DRAFTED BY LAVERNE H. MOSHER

SOUTHEAST CORNER
 SECTION 12-31-6E
 FOUND BERNTSEN
 ALUMINUM MONUMENT

LHM SURVEYING LLC
 A DIVISION OF
RIVERSIDE LAND SURVEYING LLC
 6304 KELLY PLACE
 WESTON WI 54476
 PHONE (715) 359-2253
 PHONE (715) 241-7500

POS-MR42

SHEET 1 OF 1 SHEETS

S469B