

**LINCOLN COUNTY FOREST BOUNDARY LINE
SURVEY OF THE WEST AND SOUTH LINES OF
THE SW 1/4 - NW 1/4, SECTION 4, T.33N., R.8E.
TOWN OF RUSSELL, LINCOLN COUNTY, WI**

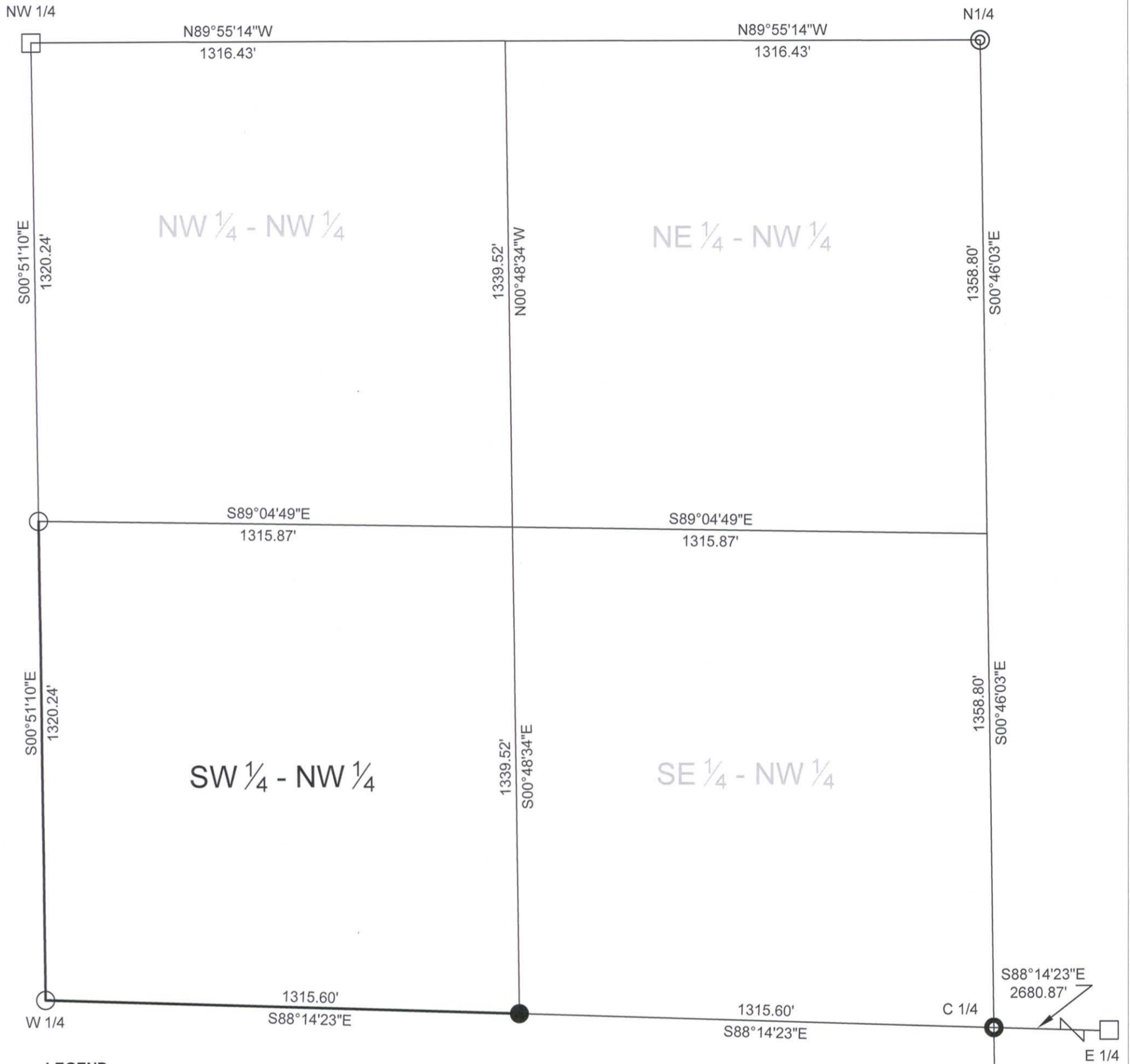

LEGEND

- Found 2.5" Capped Iron Pipe
- Set Nail (To be replaced by LC Forestry Monument)
- Found 6"x6" Granite Stone Monument
- ⊙ Calculated Position
- ⊙ Found Wood Post (Per Lincoln County Remonumentation)

Note:

Surveyed line was marked at approximately 200' - 400' intervals with wood pickets that will be replaced by Lincoln County Forestry Department with steel T-posts.



BEARINGS REFERENCED TO LINCOLN COUNTY COORDINATE SYSTEM

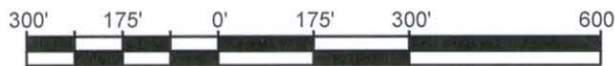

SCALE: 1" = 300'



Surveyor's Certificate:

I, Anthony R. Dallman, Wisconsin Registered Land Surveyor S-2405, do hereby certify that this survey, and the above map, was made under my direction and is true and correct to the best of my knowledge and belief, and that I have complied with the applicable requirements of Wisconsin's Administrative Code Chapter A-E 7.

Anthony R. Dallman 10/24/12
Signature Date

**Lincoln County Forest
Boundary Survey**

Scale: 1"=300'	Date: 10/23/2012
Drawn By: C.A.B.	Checked By: A.R.D.
County Surveyor's Office, Lincoln County, WI	

S469A