

# LINCOLN COUNTY PLAT OF SURVEY

OF PARCEL 1 OF CERTIFIED SURVEY MAP NUMBER 287,  
RECORDED IN VOLUME 1 OF CERTIFIED SURVEY MAPS, PAGE 384;  
ALSO BEING A PART OF ASSESSOR'S LOT 118, LOCATED IN  
GOVERNMENT LOT 5 OF SECTION 12, TOWNSHIP 31 NORTH,  
RANGE 6 EAST, CITY OF MERRILL, LINCOLN COUNTY, WISCONSIN.

C.S.M. NO. 1423, VOLUME 7, PAGE 31

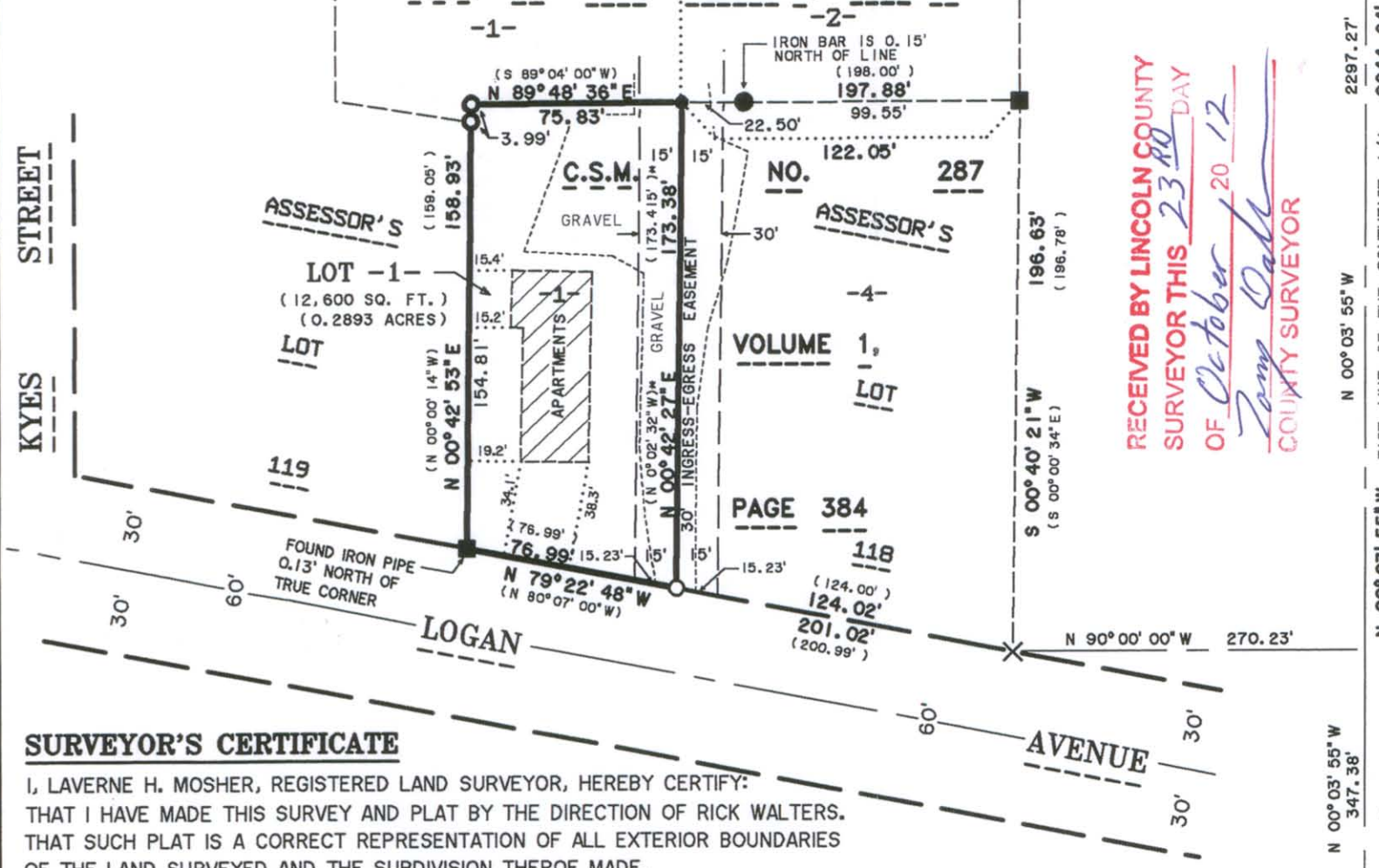

EAST 1/4 CORNER  
SECTION 12-31-6E  
FOUND SURVEY MARKER  
PIN SHAFT



*Laverne H. Mosher*

LAVERNE H. MOSHER  
R. L. S. NO. S-1188  
OCTOBER 18, 2012

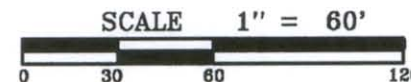

- LEGEND**
- — FOUND 1.25" ROUND IRON BAR
  - — FOUND 1" O.D. ROUND IRON PIPE
  - — FOUND 1.25" O.D. ROUND IRON PIPE
  - — FOUND 3/4" REBAR
  - X — FOUND CHISEL "X" IN CONCRETE
  - — SET 1.25" O.D. X 24" ROUND IRON PIPE WEIGHING 1.680 LBS./LINEAL FOOT.
  - (xxx.xx') — RECORDED DISTANCE PER C.S.M. NUMBER 287
  - (xx°xx'xx") — RECORDED BEARING PER C.S.M. NUMBER 287
  - (xxx.xx')\* — RECORDED DISTANCE PER C.S.M. NUMBER 1423
  - (xx°xx'xx")\* — RECORDED BEARING PER C.S.M. NUMBER 1423

**LHM SURVEYING LLC**  
A DIVISION OF  
**RIVERSIDE LAND SURVEYING LLC**

6304 KELLY PLACE  
WESTON WI 54476  
PHONE (715) 359-2253  
PHONE (715) 241-7500

POS-MR42

## SURVEYOR'S CERTIFICATE

I, LAVERNE H. MOSHER, REGISTERED LAND SURVEYOR, HEREBY CERTIFY:  
THAT I HAVE MADE THIS SURVEY AND PLAT BY THE DIRECTION OF RICK WALTERS.  
THAT SUCH PLAT IS A CORRECT REPRESENTATION OF ALL EXTERIOR BOUNDARIES  
OF THE LAND SURVEYED AND THE SUBDIVISION THEROF MADE.  
THAT I HAVE FULLY COMPLIED WITH THE PROVISIONS OF CHAPTER A-E 7 OF THE  
WISCONSIN ADMINISTRATIVE CODE.  
THAT THE INFORMATION SHOWN HEREON IS BASED ON A FIELD SURVEY CONDUCTED ON  
OCTOBER 16, 2012 AND IS TRUE AND ACCURATE TO THE BEST OF MY KNOWLEDGE AND BELIEF.

THIS INSTRUMENT DRAFTED BY LAVERNE H. MOSHER

BEARINGS REFERENCED TO THE EAST LINE OF THE SOUTHEAST 1/4 OF SECTION 12, T 31 N, R 6 E. MEASURED TO BEAR N 00° 03' 55" W.

SHEET 1 OF 1 SHEETS

5468B