

Part of the
NE 1/4 of the SE 1/4
SECTION 31, T35N, R6E

Town of Bradley,
 Lincoln County, Wisconsin

SURVEYOR'S CERTIFICATE

I, Theodore G. Sommer, Registered Land Surveyor No. S-2964, hereby certify that I have surveyed the property shown hereon; that this map represents an accurate survey of said property to the best of my knowledge and belief; that I have performed this survey by the direction of Mark and Karen Morrison; and that I have complied with the requirements of Wisconsin Administrative Code AE-7 with the exception of those requirements waived at the request of the client as shown hereon.

STEIGERWALDT LAND SURVEYING, LLC

Theodore G. Sommer

Registered Land Surveyor No. S-2964
 Dated this 17th day of July, 2012

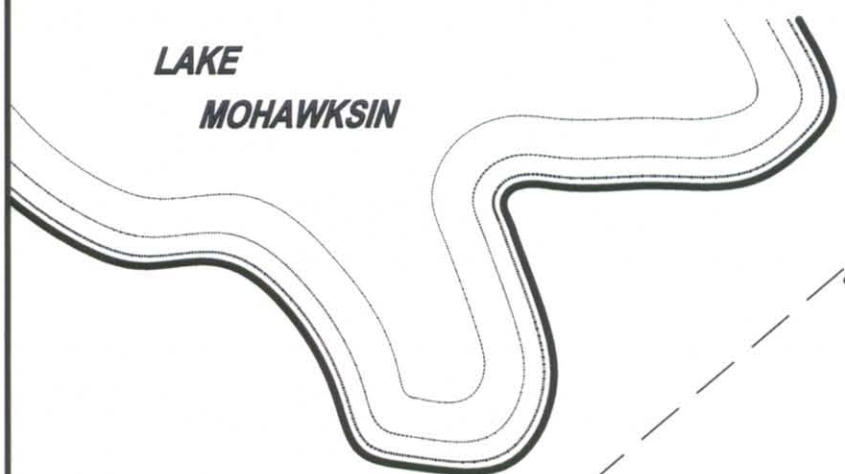
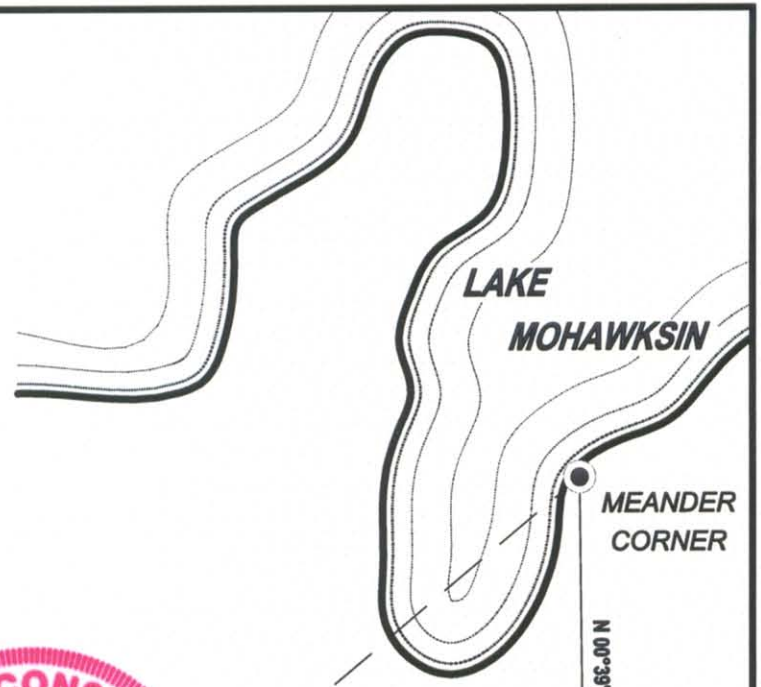

SE CORNER SECTION 31
 (See USPLS Monument Record)

AE-7 WAIVER AGREEMENT

Pursuant to Chapter AE-7 of the Wisconsin Administrative Code, the following constitutes a Waiver Agreement to the following surveying requirements:

1. A new legal description of the subject parcel.
2. A survey of the entire parcel and the closure ratio and requirements may not be met.

Mark A. Morrison

Mark A. Morrison Client

Theodore G. Sommer

Registered Land Surveyor No. S-2964

Bearings Lincoln County Grid,
 based on GPS survey data

RECEIVED BY LINCOLN COUNTY
 SURVEYOR THIS 28TH DAY
 OF August 20, 12
Zany Walker
 COUNTY SURVEYOR



SCALE: 1" = 100'

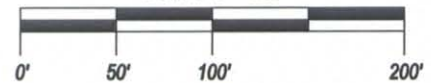

LEGEND

- = 0.75" diameter iron pipe found in place
- = 1.0" diameter iron pipe found in place
- = 1.25" diameter iron pipe found in place

NOTE: The front and sidelines of the parcel were located at the request of the client to determine building setbacks. A determination of the south line of the property as described in Document #477061 has not been made.

DOCUMENT # 449997

DOCUMENT # 477061

DOCUMENT # 403738

LOOP ROAD

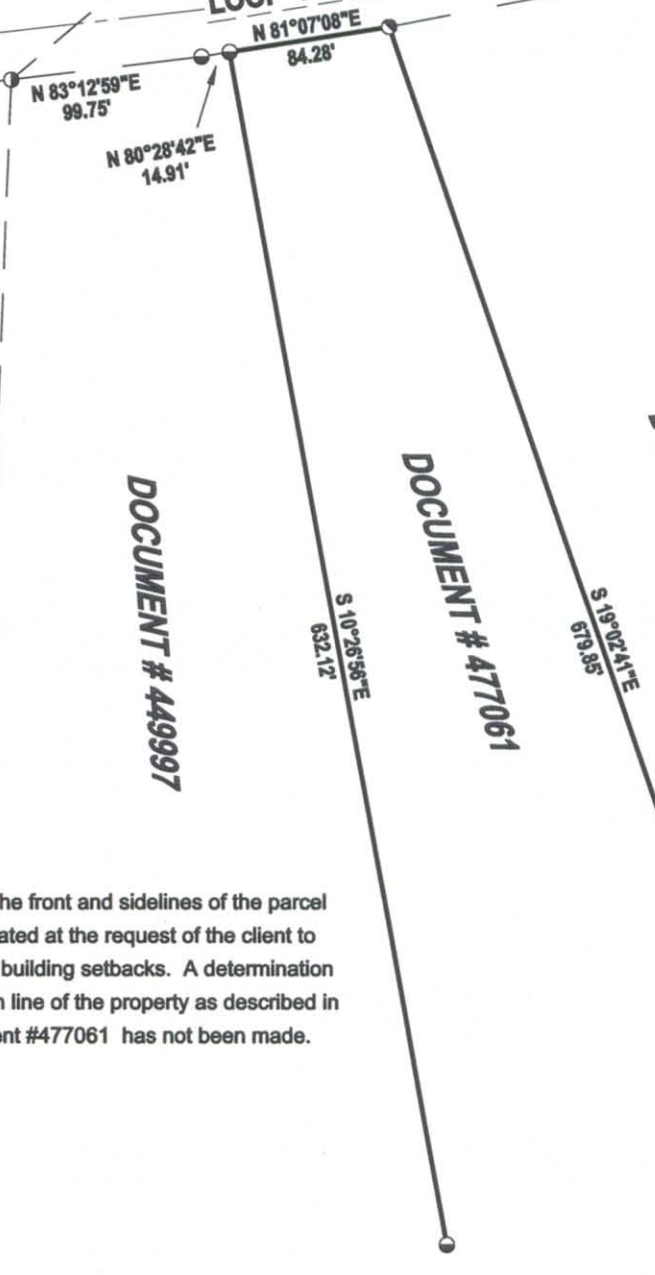

STEIGERWALDT LAND SURVEYING, LLC

856 NORTH 4TH STREET, TOMAHAWK, WI 54487
 PHONE #: (715) 453-3274 FAX #: (715) 453-8325
 www.slstomahawk.com

JOB #: 3693

DWG #: 3693Morrison_ws

REV:

S466B