

PLAT OF SURVEY

BAY MILL BOAT RAMP

Located in the
SE 1/4 of the SE 1/4
SECTION 29, T35N, R6E,
Town of Bradley, Lincoln County, Wisconsin.

E 1/4 CORNER
SECTION 29
BERNTSEN MONUMENT

RECEIVED BY LINCOLN COUNTY
SURVEYOR THIS 17TH DAY
OF August 20 12
Tom Duder
COUNTY SURVEYOR

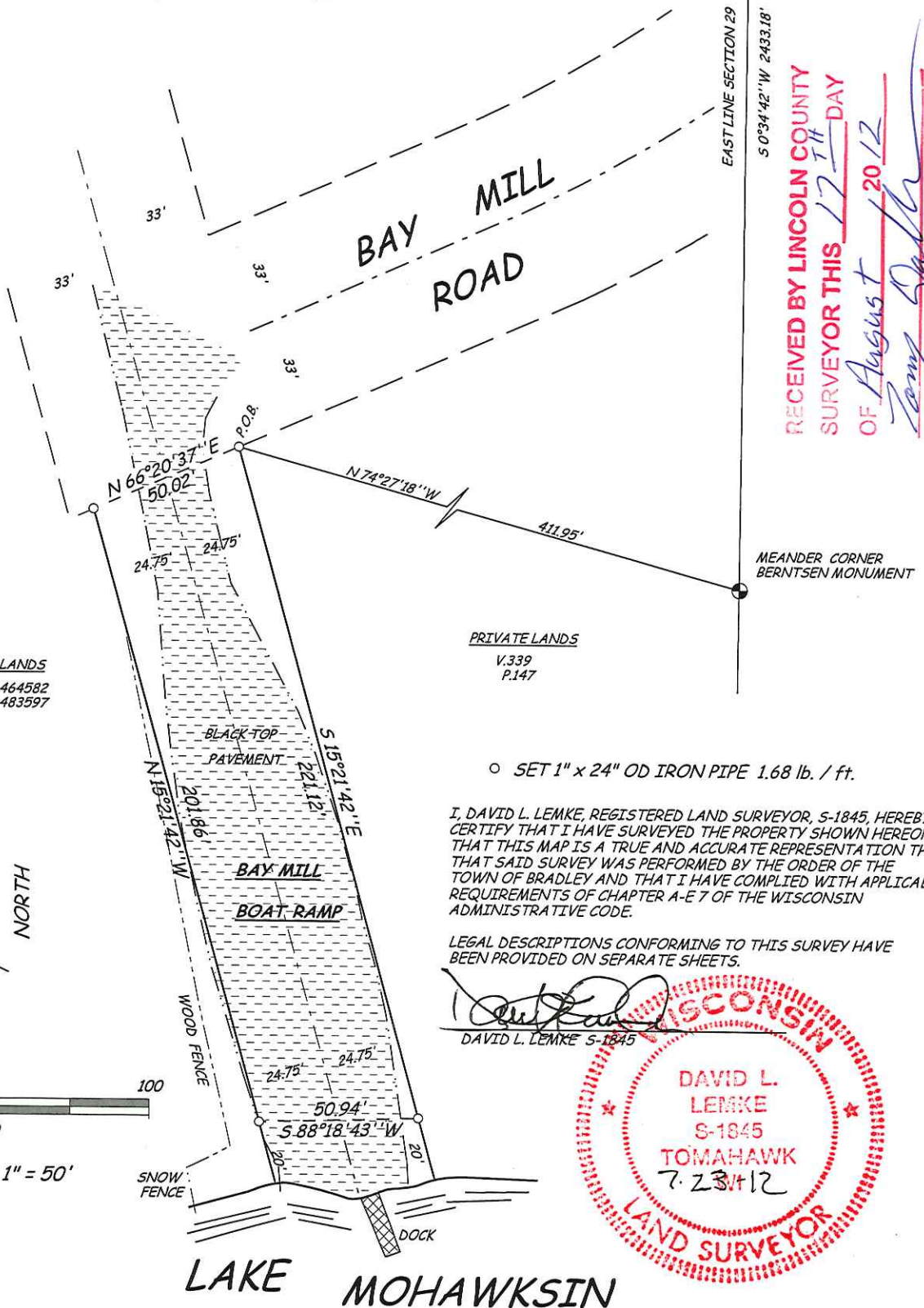

PRIVATE LANDS
DOC. No. 464582
DOC. No. 483597

PRIVATE LANDS
V.339
P.147

○ SET 1" x 24" OD IRON PIPE 1.68 lb. / ft.

I, DAVID L. LEMKE, REGISTERED LAND SURVEYOR, S-1845, HEREBY CERTIFY THAT I HAVE SURVEYED THE PROPERTY SHOWN HEREON; THAT THIS MAP IS A TRUE AND ACCURATE REPRESENTATION THEREOF; THAT SAID SURVEY WAS PERFORMED BY THE ORDER OF THE TOWN OF BRADLEY AND THAT I HAVE COMPLIED WITH APPLICABLE REQUIREMENTS OF CHAPTER A-E 7 OF THE WISCONSIN ADMINISTRATIVE CODE.

LEGAL DESCRIPTIONS CONFORMING TO THIS SURVEY HAVE BEEN PROVIDED ON SEPARATE SHEETS.

David L. Lemke
DAVID L. LEMKE S-1845

