

LINCOLN COUNTY PLAT OF SURVEY

OF LOTS 4 AND 5 AND THE EAST 1/2 OF LOT 3, EXCEPTING THE SOUTH 17 FEET THEREOF; ALL IN BLOCK 7 OF SCOTT AND PARK'S ADDITION; LOCATED IN THE NORTHEAST 1/4 OF THE SOUTHWEST 1/4 OF SECTION 12, TOWNSHIP 31 NORTH, RANGE 6 EAST, CITY OF MERRILL, LINCOLN COUNTY, WISCONSIN.

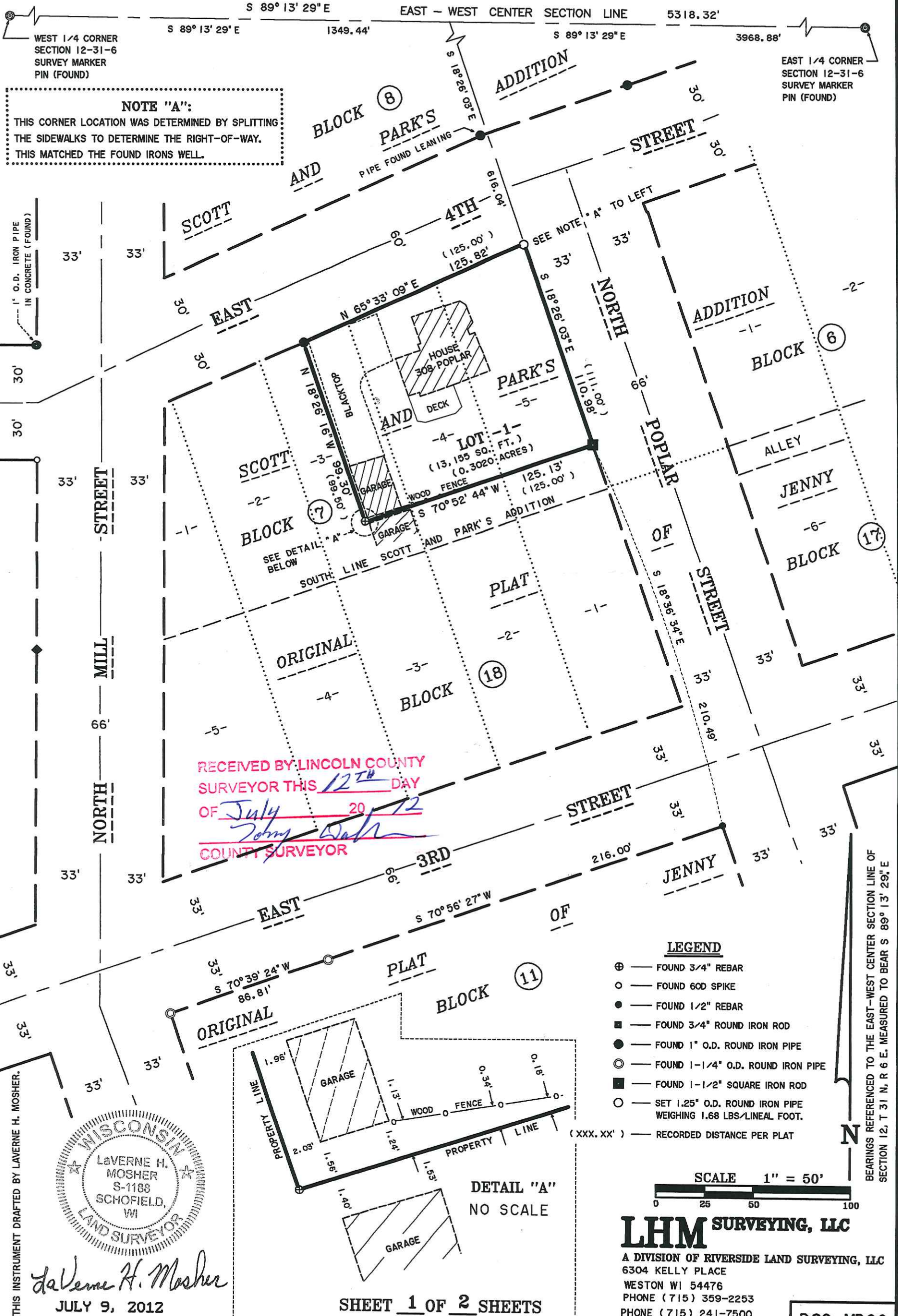

5465A

POS-MR26

LINCOLN COUNTY PLAT OF SURVEY MAP

I, LaVerne H. Mosher, Registered Land Surveyor, hereby certify:
That I have surveyed and mapped Lots 4 and 5 and the East 1/2 of Lot 3, excepting the South 17 feet thereof; all in Block 7 of Scott and Park's Addition; located in the Northeast 1/4 of the Southwest 1/4 of Section 12, Township 31 North, Range 6 East, City of Merrill, Lincoln County, Wisconsin; described as follows:

Commencing at the West 1/4 corner of said Section 12, Township 31 North, Range 6 East; thence S 89° 13' 29" E along the East-West Center Section line of said Section 12, 1349.44 feet; thence S 18° 26' 03" E, 616.04 feet to the Northeast corner of said Lot 5, Block 7 of Scott and Park's Addition; said point also being the point of beginning of the parcel to be described; thence continuing S 18° 26' 03" E along the East line of said Lot 5, 110.98 feet; thence S 70° 52' 44" W, 125.13 feet to a point on the West line of the East 1/2 of Lot 3, Block 7 of Scott and Park's Addition; thence N 18° 26' 16" W along the West line of the said East 1/2 of Lot 3, 99.30 feet to a point on the South right-of-way line of East 4th Street; thence N 65° 33' 09" E along the said South right-of-way line of East 4th Street, 125.82 feet to the point of beginning. Parcel so described contains 13,155 square feet or 0.3020 acres, more or less.

That I have made such survey and plat by the direction of Shane Demoss.

That such plat is a correct representation of all exterior boundaries of the land surveyed and the subdivision thereof made.

That I have fully complied with the provisions of Chapter A-E 7 of the Wisconsin Administrative Code and the Subdivision Regulations of Lincoln County and the City of Merrill in surveying and mapping the same.

Dated this 9th day of July, 2012.



LaVerne H. Mosher

LaVerne H. Mosher
R. L. S. No. S-1188

Prepared by:
LHM SURVEYING LLC
A DIVISION OF RIVERSIDE LAND SURVEYING LLC
6304 KELLY PLACE
WESTON WI 54476

SHEET 2 of 2 SHEETS

Prepared for:
Shane Demoss
308 North Poplar Street
Merrill WI 54452

RECEIVED BY LINCOLN COUNTY
SURVEYOR THIS 12TH DAY
OF July 20/12
Tommy Dalt
COUNTY SURVEYOR

S465B