

# PLAT OF SURVEY

PART OF GOVERNMENT LOT 3, SECTION 16,  
TOWN 35 NORTH, RANGE 7 EAST, TOWN OF KING,  
LINCOLN COUNTY, WISCONSIN

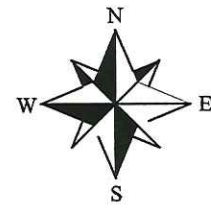

NORTH BASED ON THE WEST LINE OF THE NORTHEAST 1/4, SECTION 16-35-07, MEASURED AS: S 00°04'01" E

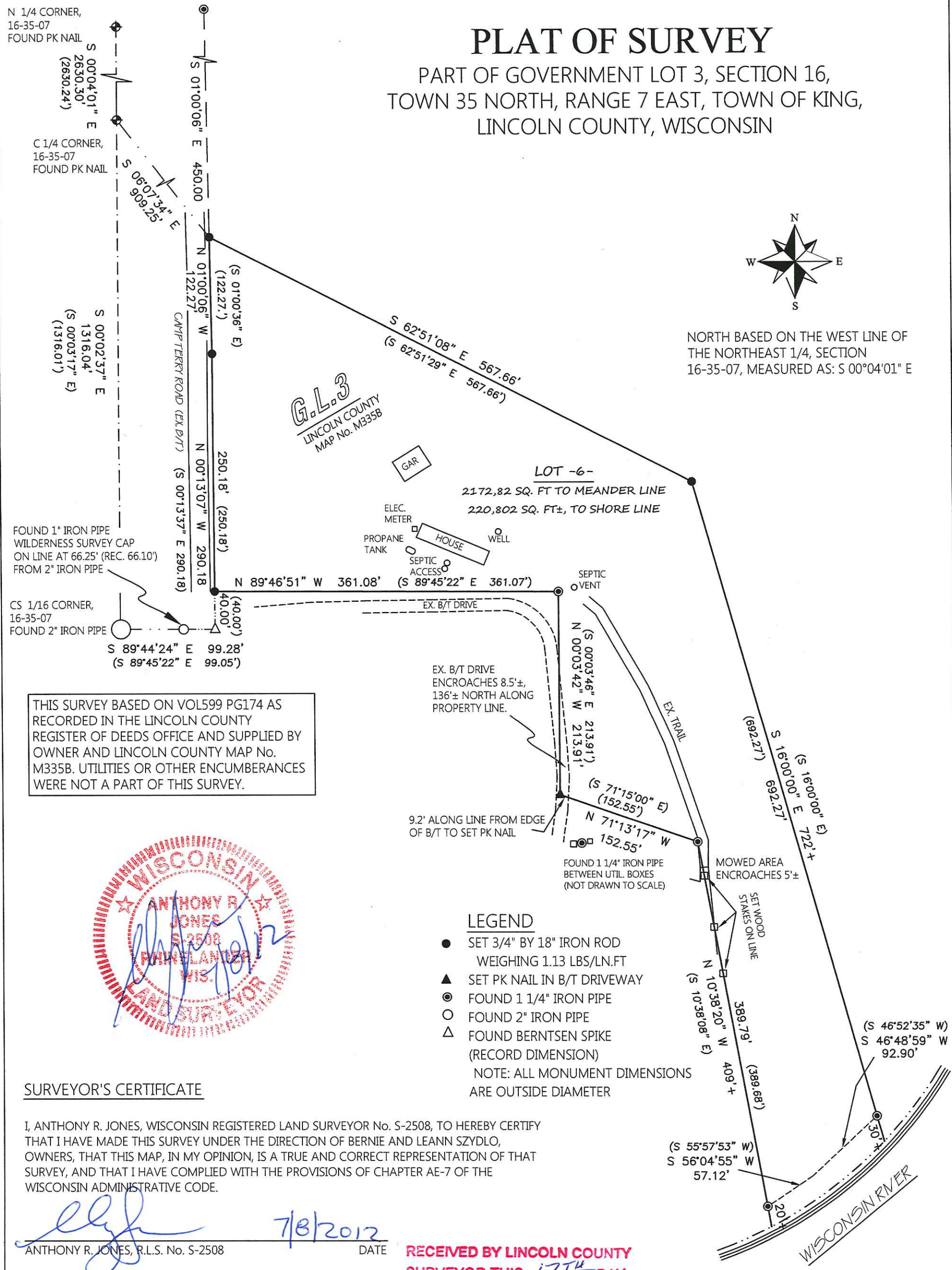

THIS SURVEY BASED ON VOL599 PG174 AS RECORDED IN THE LINCOLN COUNTY REGISTER OF DEEDS OFFICE AND SUPPLIED BY OWNER AND LINCOLN COUNTY MAP No. M335B. UTILITIES OR OTHER ENCUMBERANCES WERE NOT A PART OF THIS SURVEY.



### SURVEYOR'S CERTIFICATE

I, ANTHONY R. JONES, WISCONSIN REGISTERED LAND SURVEYOR No. S-2508, TO HEREBY CERTIFY THAT I HAVE MADE THIS SURVEY UNDER THE DIRECTION OF BERNIE AND LEANN SZYDLO, OWNERS, THAT THIS MAP, IN MY OPINION, IS A TRUE AND CORRECT REPRESENTATION OF THAT SURVEY, AND THAT I HAVE COMPLIED WITH THE PROVISIONS OF CHAPTER AE-7 OF THE WISCONSIN ADMINISTRATIVE CODE.

*[Signature]*  
ANTHONY R. JONES, R.L.S. No. S-2508  
DATE 7/8/2012

RECEIVED BY LINCOLN COUNTY  
SURVEYOR THIS 17<sup>TH</sup> DAY  
OF July 20 12  
*[Signature]*  
COUNTY SURVEYOR

IF THE SURVEYOR'S SEAL IS NOT WET STAMPED IN RED AND SIGNED IN OPPOSABLE INK, THE PLAT IS A COPY THAT SHOULD BE ASSUMED TO CONTAIN UNAUTHORIZED ALTERATIONS. THE CERTIFICATION CONTAINED ON THIS DOCUMENT DOES NOT APPLY TO COPIES, INCLUDING DIGITAL REPRODUCTIONS, UNLESS OVER-STAMPED IN RED BY SAME SURVEYOR.

INFORMATION ON THIS MAP IS VALID TO THE DATE STAMPED HEREON.

DESCRIPTION PROVIDED ON SEPARATE SHEET



A.R.JONES LAND SURVEYING 2788 SCHWARZ RD, RHINELANDER, WI 715.894.7231 arjsurveying@newnorth.net		
DRAWN BY: ARJ	DATE: 7/08/2012	Bernie/Leann Szydlo N 11008 Terry Rd. 443 Harbor Terrace Bartlett, IL 60103 SITE: N11008 TERRY RD.
REVISION No.	DATE:	
SCALE: 1"=100'	SHEET: 1/1	PROJECT NUMBER: 2012-106

5464B