

Bearings assumed,  
referenced to the east  
line of Block 26, bearing  
S 00°31'17"W

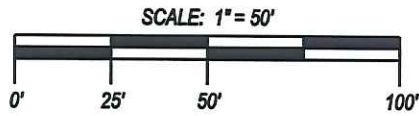

**LEGEND**

- = iron pipe set, 1.0" diameter x 24" long
- = 1.0" dia. iron rod with rounded head found in place
- ⊙ = 1.25" dia. iron pipe found in place
- ▽ = computed position, not monumented
- ( ) = bearing and distance of record

**LOT 5, BLOCK 26**  
of the  
**ORIGINAL PLAT**  
of the  
**CITY OF TOMAHAWK**

in part of  
**SECTION 34, T35N, R6E**  
City of Tomahawk, Lincoln County, Wisconsin

**SURVEYOR'S CERTIFICATE**

I, Theodore G. Sommer, Registered Land Surveyor No. S-2964, hereby certify that I have surveyed the property shown hereon; that this map represents an accurate survey of said property to the best of my knowledge and belief; that I have performed this survey by the order of Andy Beiler; and that I have complied with the requirements of Wisconsin Administrative Code A-E 7.

**STEIGERWALDT LAND SURVEYING, LLC**



Registered Land Surveyor No. S-2964  
Dated this 16th day of May, 2012

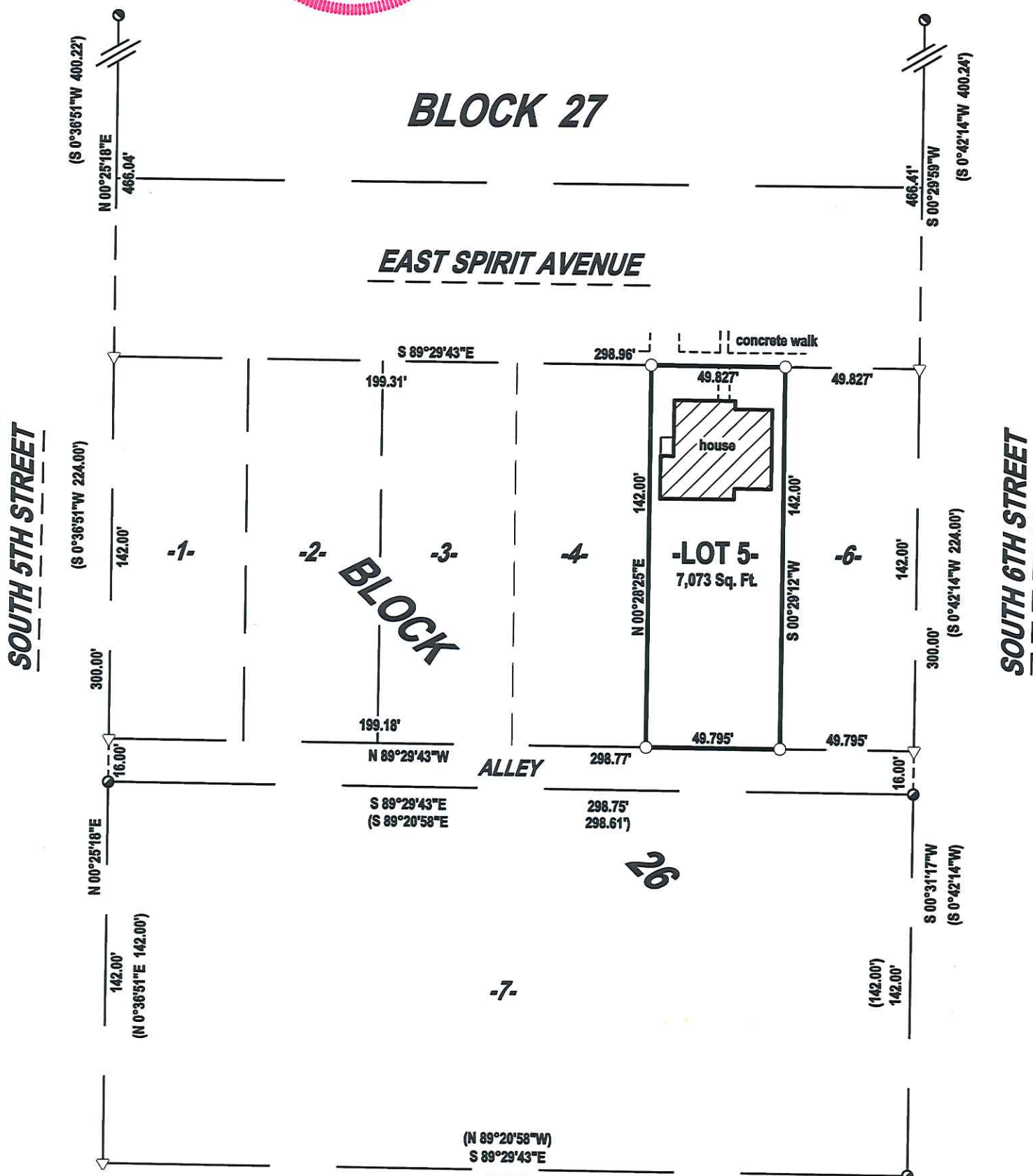

RECEIVED BY LINCOLN COUNTY  
SURVEYOR THIS 29<sup>TH</sup> DAY  
OF May 20 12  
*Zony Dahl*  
COUNTY SURVEYOR

**STEIGERWALDT LAND SURVEYING, LLC**

856 NORTH 4TH STREET, TOMAHAWK, WI 54487  
PHONE #: (715) 453-3274 FAX #: (715) 453-8325  
www.slstomahawk.com

JOB #: 3691 DWG #: 3691Beiler REV:

**S464A**