

MAP OF SURVEY

SURVEYOR'S NOTE:

According to the plat of MUSKALONGE LAKE RESORT, the northwest line of Lot 43 is the southeast line of Muskalonge Lake Road. The plat does not define the width nor the alignment of the public right-of-way.

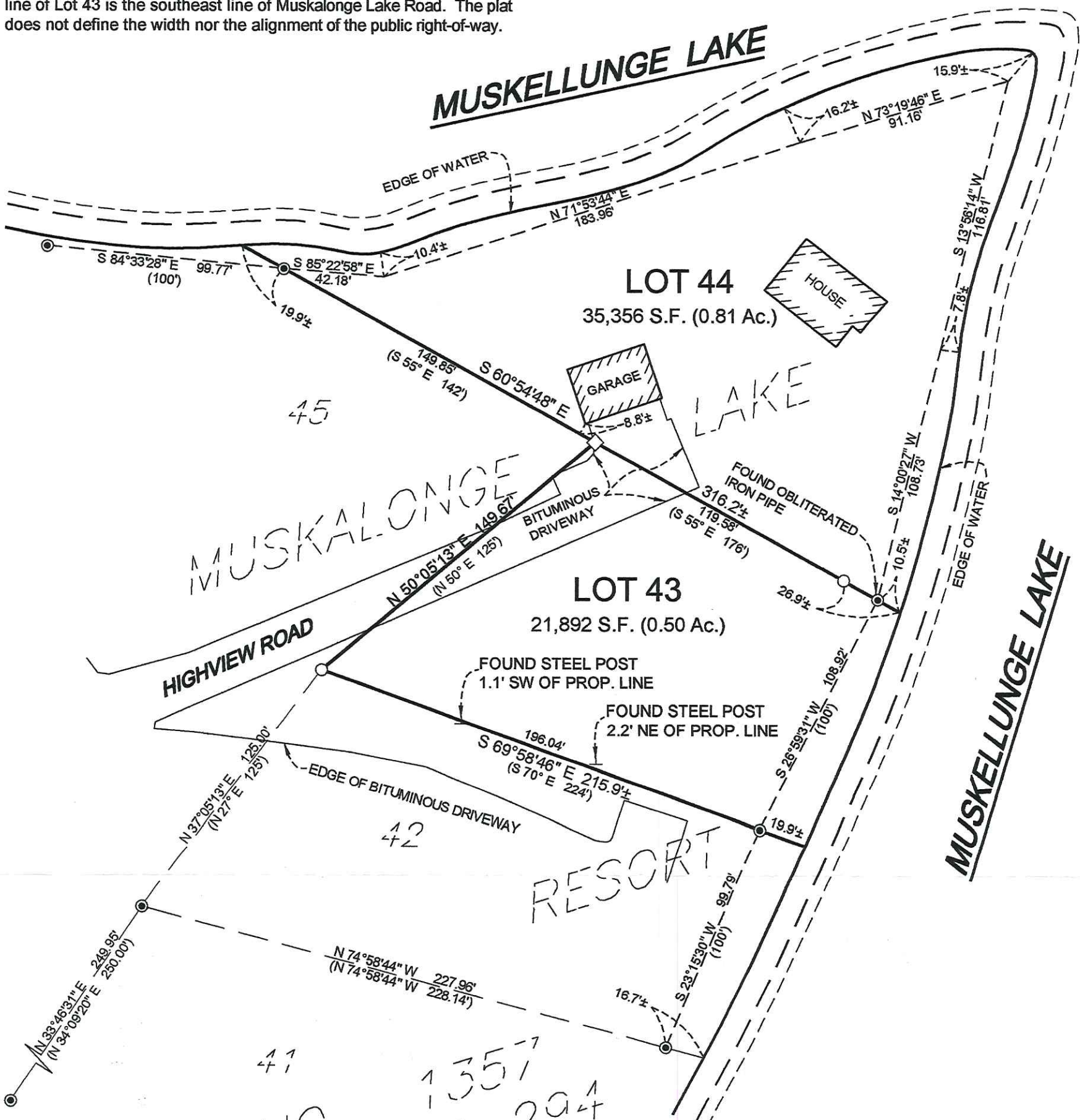

C.S.M.
VOL. 5,

NO. PG
293-294

RECEIVED BY LINCOLN COUNTY
SURVEYOR THIS 18TH DAY
OF June 20 12
Tom Diller
COUNTY SURVEYOR

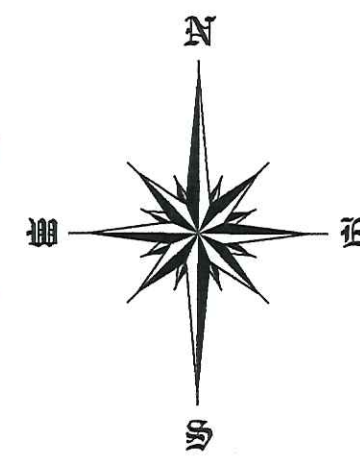

Bearings shown hereon are based on GPS observations referenced to the Lincoln County Coordinate System

PROPERTY DESCRIPTION OF RECORD:

Lots 43 and 44 of MUSKALONGE LAKE RESORT, according to the recorded plat thereof, Lincoln County, Wisconsin

LEGEND:

- FOUND IRON PIPE
- SET 5/8" x 24" REBAR WEIGHING 1.13 LBS/FOOT WITH PLASTIC CAP BEARING R.L.S. NO. S2546
- ◇ SET P.K. NAIL IN BITUMINOUS



PREPARED FOR			
MR. KEVIN MORAN N149 W9857 Tree Tops Ct. Germantown, WI, 53022			
SURVEYED BY TMH	DRAWN BY TMH	SURVEY DATE 6/12/2012	DRAWING FILE 11-0158.DWG
SHEET 1 of 1	SCALE 1"=50'	DATE 6/13/2012	JOB NUMBER 11-0158

I hereby certify that this survey, plan or report was prepared by me or under my direct supervision and I am a duly registered land surveyor under the laws of the State of Wisconsin.

Thomas M. Healy
Thomas M. Healy, RLS No. S-2546 Date 6/13/2012

HEALY
LAND SURVEYING

P.O. Box 221
Niagara, Wisconsin 54151
www.healysurveying.com
715-548-0566

5463B