

PLAT OF SURVEY

Of the South line of Lot 10 of Evergreen Heights located in part of the Southeast 1/4 of the Southeast 1/4 of Section 35, Township 32 North, Range 6 East, Town of Merrill, Lincoln County, Wisconsin.

EAST 1/4 CORNER
SEC. 35, T32N, R6E,
FOUND BERNTSEN MON.

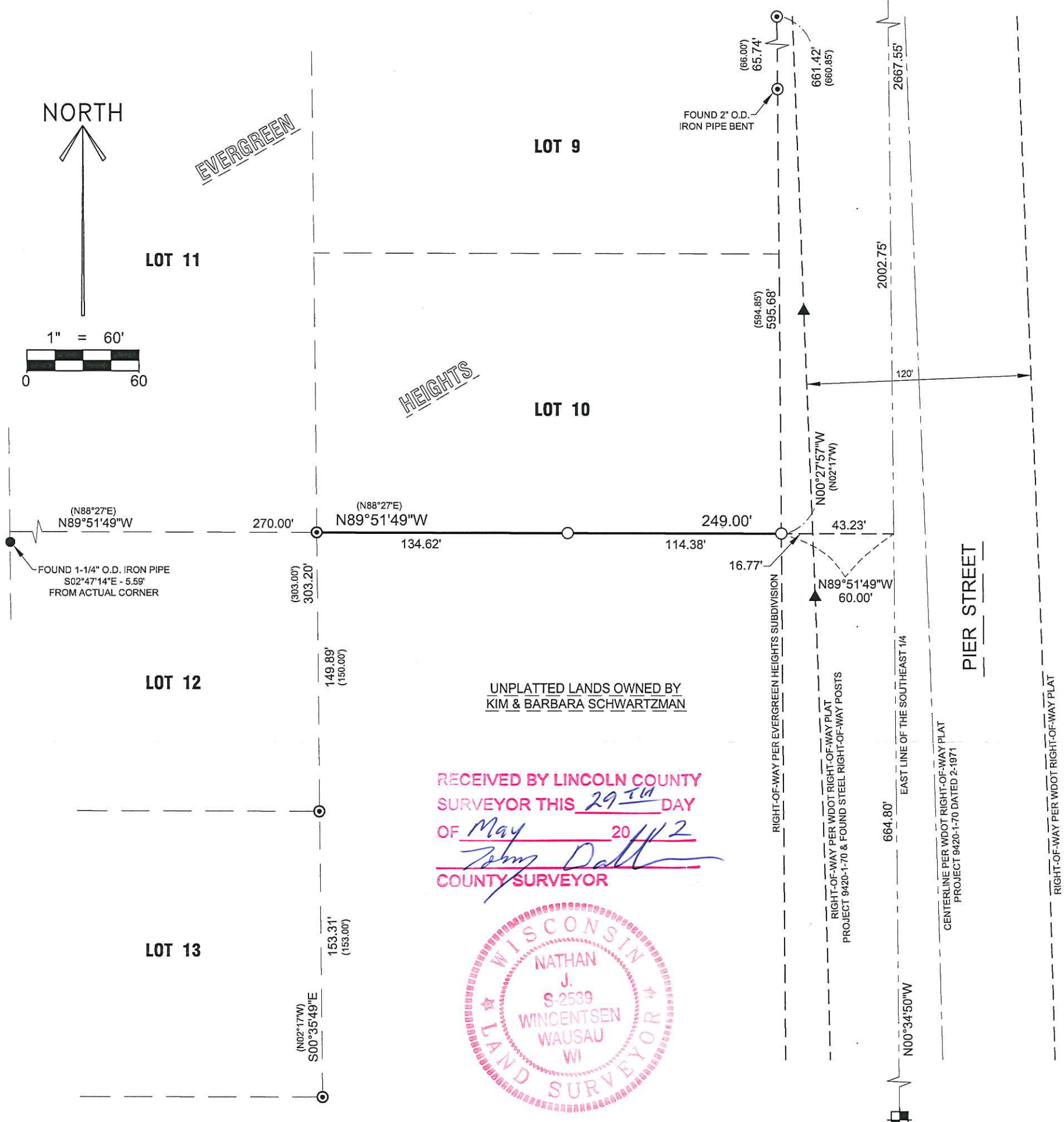

RECEIVED BY LINCOLN COUNTY
SURVEYOR THIS 29TH DAY
OF May 2012
John Dahl
COUNTY SURVEYOR



LEGAL DESCRIPTION

Of the South line of Lot 10 of Evergreen Heights located in part of the Southeast 1/4 of the Southeast 1/4 of Section 35, Township 32 North, Range 6 East, Town of Merrill, Lincoln County, Wisconsin described as follows:
Commencing at the Southeast corner of said Section 35; Thence North 00°34'50" West along the East line of said Southeast 1/4, 664.80 feet; Thence North 89°51'49" West, 60.00 feet to the West right-of-way line per Evergreen Heights Subdivision and said South line of Lot 10 of Evergreen Heights Subdivision which is the point of beginning of said surveyed line; Thence North 89°51'49" West along said South line, 249.00 feet and the point of termination of said line.

SURVEYOR'S CERTIFICATE:

I, Nathan J. Wincentzen, Registered Land Surveyor S-2539, do hereby certify to the best of my knowledge and belief, that at the direction of Kim & Barbara Schwartzman, Owner of said lands to the South of said described line, I have surveyed and mapped the line described hereon. I further certify that said survey and map thereof are a correct and accurate representation of the exterior boundaries of said line and that I have fully complied with the provisions of Wisconsin Administrative Code A-E7 in surveying and mapping said lands.

Dated this 21ST day of MAY 2012

Nathan J. Wincentzen
Riverside Land Surveying LLC
Nathan J. Wincentzen
WI R.L.S. S-2539

LEGEND

- - 1-1/4" O.D. x 24" IRON PIPE WEIGHING 1.68 LBS/LIN. FT. SET
- ⊙ - FOUND 2" O.D. IRON PIPE
- - FOUND 1-1/4" O.D. IRON PIPE
- ▲ - FOUND STEEL RIGHT-OF-WAY POST
- () - RECORDED BEARING/LENGTH

BEARINGS ARE REFERENCED TO THE EAST LINE OF THE SOUTHEAST 1/4 OF SECTION 35, TOWNSHIP 32 NORTH, RANGE 6 EAST, MEASURED TO BEAR NORTH 00°34'50" WEST.

SHEET
1 OF 1

PLAT OF SURVEY FOR SCHWARTZMAN
SECTION 35, TOWNSHIP 32 NORTH, RANGE 6
EAST, TOWN OF MERRILL

DESIGNED BY:
SURVEYED BY: NJW / MAT
DRAWN BY: MFL
CHECKED BY: NJW
APPROVED BY:
DATE: MAY 17, 2012



6304 KELLY PLACE WESTON, WI 54476
PH 715-241-7500 - FAX 715-355-6894
EMAIL - MAIL@RIVERSIDELANDSURVEYING.COM

PROJECT No.
1911

S463A