

PLAT OF SURVEY

**SOUTHLINE LOT 13 BLOCK 'A'
NOKOMIS PARK SUBDIVISION**

Located in the
NW 1/4 of the SW 1/4
and the
SW 1/4 of the NW 1/4
SECTION 4, T35N, R6E,
Town of Bradley, Lincoln County, Wisconsin.

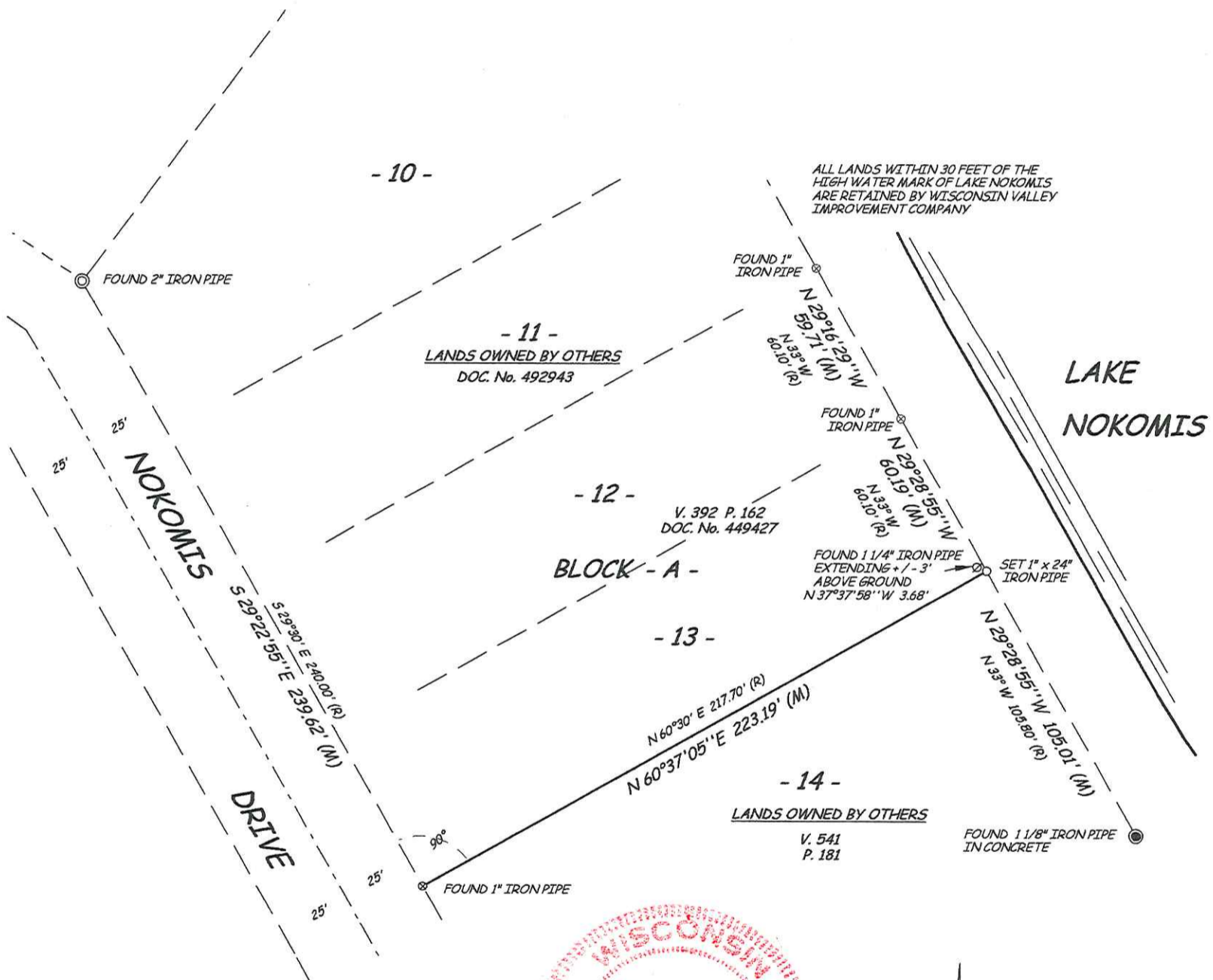

I, DAVID L. LEMKE, REGISTERED LAND SURVEYOR, S-1845, HEREBY CERTIFY THAT I HAVE SURVEYED THE PROPERTY SHOWN HEREON; THAT THIS MAP IS A TRUE AND ACCURATE REPRESENTATION THEREOF; THAT SAID SURVEY WAS PERFORMED BY THE ORDER OF NANCY SWENSON SCHMID AND THAT I HAVE COMPLIED WITH APPLICABLE REQUIREMENTS OF CHAPTER A-E 7 OF THE WISCONSIN ADMINISTRATIVE CODE.

LEGAL DESCRIPTIONS, IF ANY, CONFORMING TO THIS SURVEY HAVE BEEN PROVIDED ON SEPARATE SHEETS.

DAVID L. LEMKE S-1845

BOUNDARY HUNTER LAND SURVEYING ©
P.O. BOX 442
TOMAHAWK, WISCONSIN 54487-0442
715-453-7035

DRAFTED BY D. LEMKE 21063 SHEET 1 of 1

BEARINGS AND SECTION CORNER TIES
BASED ON MAP 1389
TIMBERLAND SURVEYORS
M600A LINCOLN COUNTY SURVEYORS OFFICE

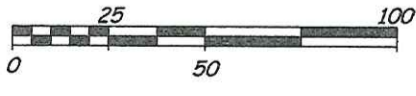

SCALE: 1" = 50'

RECEIVED BY LINCOLN COUNTY
SURVEYOR THIS 8TH DAY
OF May 2012
Tom Dalko
COUNTY SURVEYOR

S462B