

PLAT OF SURVEY

OF THE SOUTHWEST 1/4 OF THE SOUTHEAST 1/4, SECTION 15, TOWNSHIP 32 NORTH,
RANGE 7 EAST, TOWN OF MERRILL, LINCOLN COUNTY, WISCONSIN.

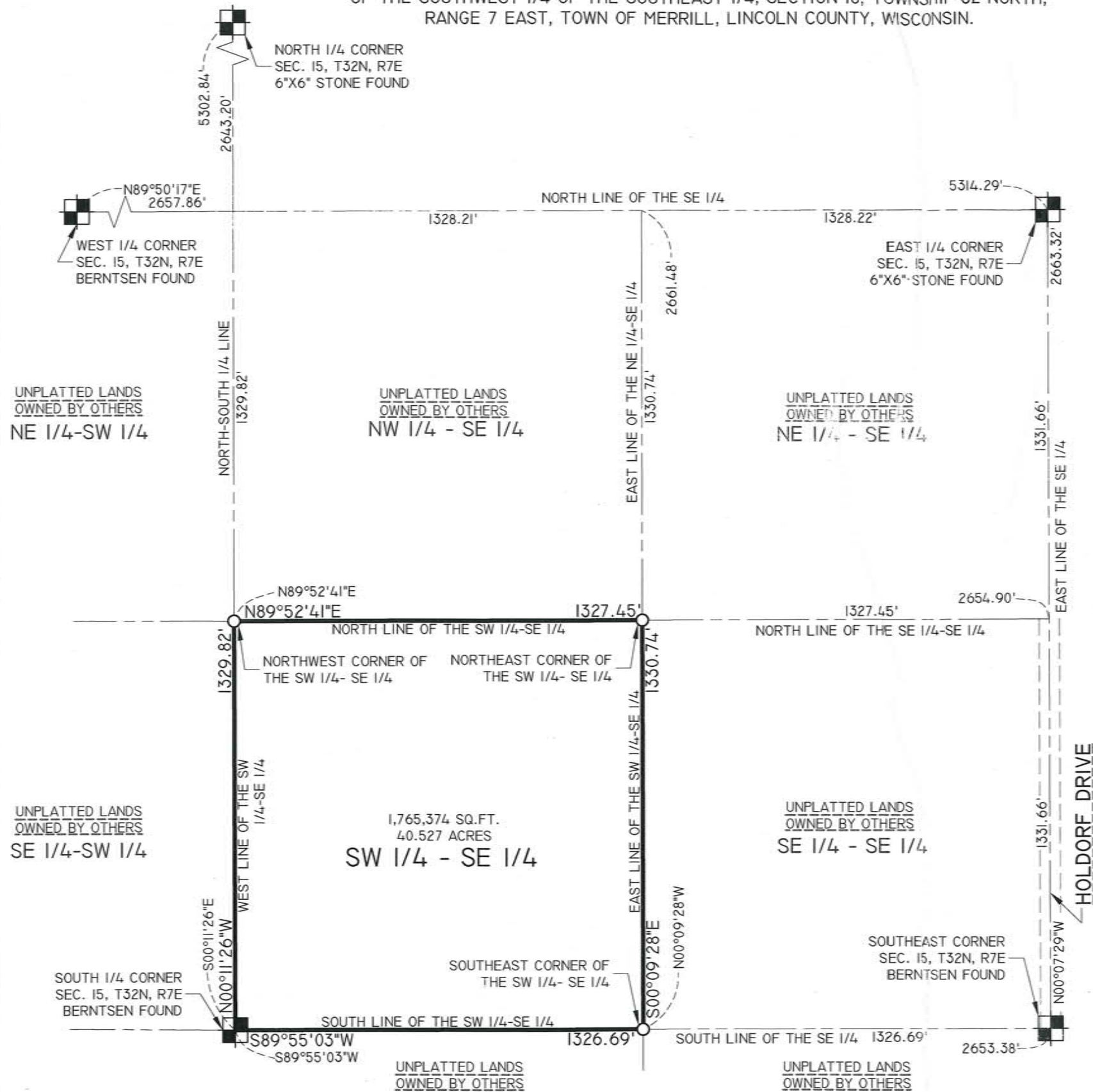

SURVEYOR'S CERTIFICATE

I, JOSHUA W. PRENTICE, REGISTERED LAND SURVEYOR S-2852, HEREBY CERTIFY TO THE BEST OF MY KNOWLEDGE AND BELIEF: THAT I HAVE SURVEYED AND MAPPED THE SOUTHWEST 1/4 OF THE SOUTHEAST 1/4, SECTION 15, TOWNSHIP 32 NORTH, RANGE 7 EAST, TOWN OF MERRILL, LINCOLN COUNTY, WISCONSIN, MORE PARTICULARLY DESCRIBED AS FOLLOWS:

COMMENCING AT THE SOUTH 1/4 CORNER OF SAID SECTION 15 ALSO BEING THE POINT OF BEGINNING; THENCE NORTH 00°11'26" WEST, ALONG THE WEST LINE OF SAID SOUTHWEST 1/4 OF THE SOUTHEAST 1/4, 1329.82 FEET TO THE NORTHWEST CORNER OF SAID SOUTHWEST 1/4 OF THE SOUTHEAST 1/4; THENCE NORTH 89°52'41" EAST, ALONG THE NORTH LINE OF SAID SOUTHWEST 1/4 OF THE SOUTHEAST 1/4, 1327.45 FEET TO THE NORTHEAST CORNER OF SAID SOUTHWEST 1/4 OF THE SOUTHEAST 1/4; THENCE SOUTH 00°09'28" EAST, ALONG THE EAST LINE OF SAID SOUTHWEST 1/4 OF THE SOUTHEAST 1/4, 1330.74 FEET TO THE SOUTHEAST CORNER OF SAID SOUTHWEST 1/4 OF THE SOUTHEAST 1/4; THENCE SOUTH 89°55'03" WEST, ALONG THE SOUTH LINE OF SAID SOUTHWEST 1/4 OF THE SOUTHEAST 1/4, 1326.69 FEET TO SAID SOUTH 1/4 CORNER AND THE POINT OF BEGINNING.

THAT THE ABOVE DESCRIBED PARCEL OF LAND CONTAINS 1,765,374 SQ.FT., 40.527 ACRES, MORE OR LESS.

THAT I HAVE MADE THIS SURVEY AND MAP BY THE DIRECTION OF RICH LAVALLEY, OWNER OF SAID LANDS;

THAT I HAVE FULLY COMPLIED WITH THE PROVISIONS OF ADMINISTRATIVE CODE A-E7, IN SURVEYING AND MAPPING;

THAT THIS MAP IS A CORRECT AND ACCURATE REPRESENTATION OF THE EXTERIOR BOUNDARY LINES AS MAPPED HEREON.

DATED THIS 5TH DAY OF APRIL 2012

JOSHUA W. PRENTICE
WI RLS S-2852
REI ENGINEERING, INC.

RECEIVED BY LINCOLN COUNTY
SURVEYOR THIS 10TH DAY
OF April 20 12
COUNTY SURVEYOR



GENERAL NOTES:

1. BEARINGS AND COORDINATES ARE BASED ON THE LINCOLN COUNTY COORDINATE SYSTEM, NAD 83(91) DATUM, AND ARE REFERENCED TO THE SOUTH LINE OF THE SOUTHEAST 1/4 OF SECTION 15, TOWNSHIP 32 NORTH, RANGE 7 EAST, MEASURED TO BEAR SOUTH 89°55'03" WEST.

2. THE FIELD SURVEY WAS COMPLETED ON APRIL 3RD, 2012.

LEGEND

- - 1 1/4 IN. O.D. x 18" IRON PIPE WEIGHING 1.68 LBS/LIN. FT. SET
- 126.00' - MEASURED BEARING/LENGTH

DRAWING FILE: J:\DRAFTING\6030 RICH LAVALLEY\DWG\SURVEY\6030 PLAT OF SURVEY.DWG LAYOUT: 11X17 PLOTTED: APR 05, 2012 - 5:08PM PLOTTED BY: JOSHUA

REI Engineering, Inc.
4080 N. 20TH AVENUE
WAUSAU, WISCONSIN 54401
PHONE: 715.675.9784 FAX: 715.675.4060
EMAIL: MAIL@REIENGINEERING.COM



REI CIVIL & ENVIRONMENTAL
ENGINEERING, SURVEYING

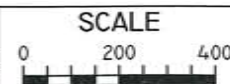

DATE	REVISION	BY	CHK'D	DESIGNED BY:	CHECKED BY:
				SURVEYED BY: AJB/DRD	APPROVED BY:
				DRAWN BY: AJB	DATE: 04/05/2012

SOUTHWEST 1/4 OF THE SOUTHEAST 1/4
RICH LAVALLEY
706 CHARLES STREET
MERRILL, WI 54452

REI
REI No. 6030
SHEET 1 OF 1

5462A