

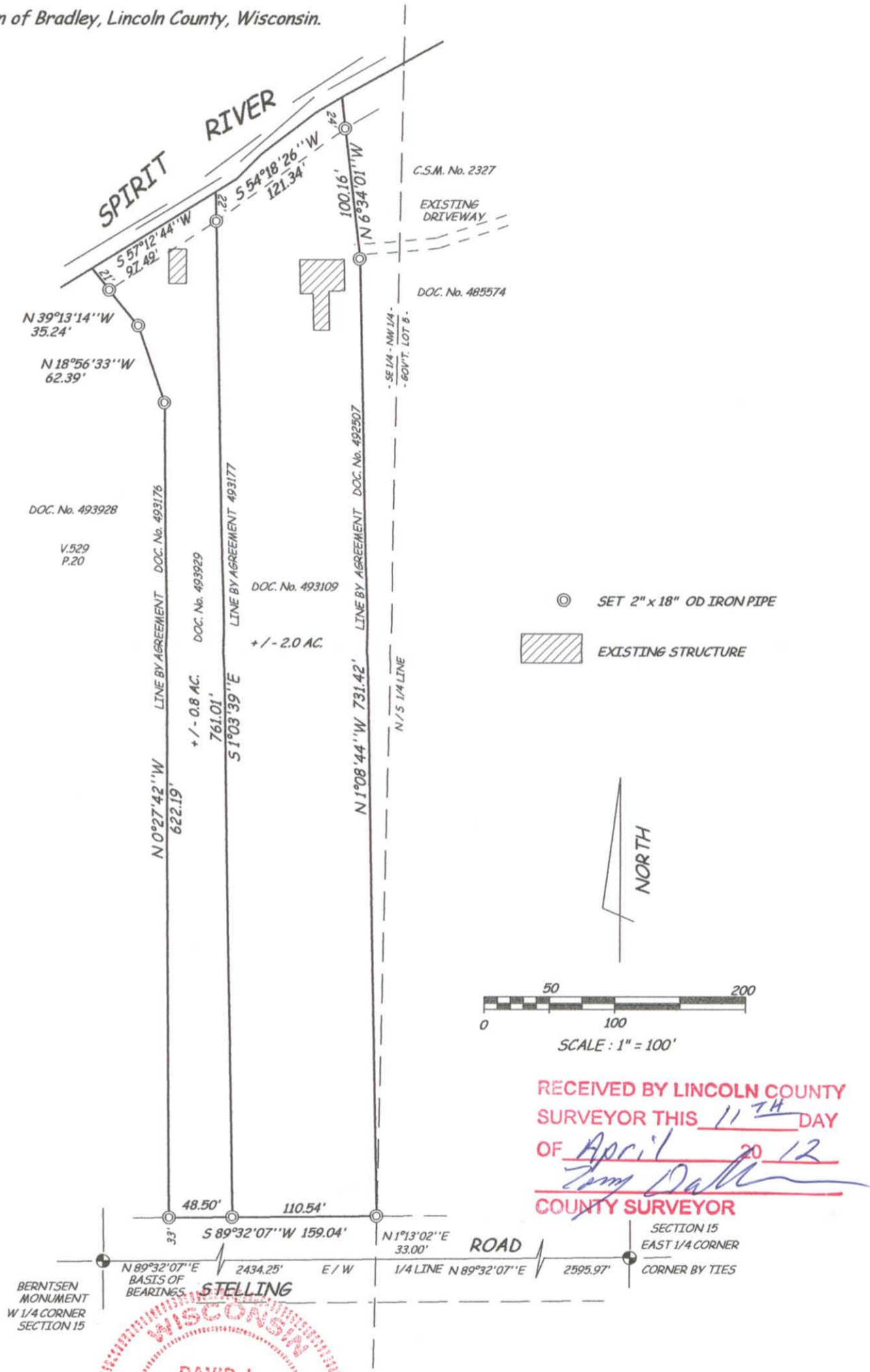

PLAT OF SURVEY

Located in
 SE 1/4 of the NW 1/4
 SECTION 15, T34N, R6E,
 Town of Bradley, Lincoln County, Wisconsin.



⊙ SET 2" x 18" OD IRON PIPE
 EXISTING STRUCTURE

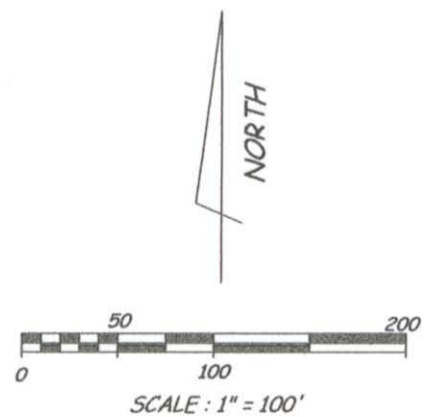

RECEIVED BY LINCOLN COUNTY
 SURVEYOR THIS 11TH DAY
 OF April 20 12
Tom Dahl
 COUNTY SURVEYOR

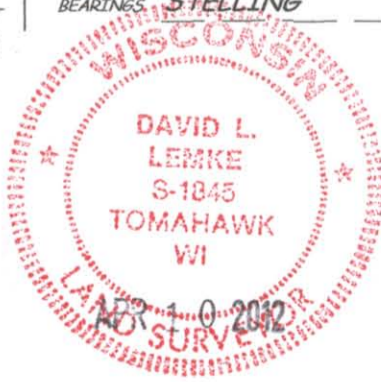

I, DAVID L. LEMKE, REGISTERED LAND SURVEYOR, S-1845, HEREBY CERTIFY THAT I HAVE SURVEYED THE PROPERTY SHOWN HEREON; THAT THIS MAP IS A TRUE AND ACCURATE REPRESENTATION THEREOF; THAT SAID SURVEY WAS PERFORMED BY THE ORDER OF BYRON LANGE AND THAT I HAVE COMPLIED WITH APPLICABLE REQUIREMENTS OF CHAPTER A-E 7 OF THE WISCONSIN ADMINISTRATIVE CODE.

LEGAL DESCRIPTIONS CONFORMING TO THIS SURVEY HAVE BEEN PROVIDED ON SEPARATE SHEETS.

David Lemke
 DAVID L. LEMKE S-1845

BOUNDARY HUNTER LAND SURVEYING ©
 P.O. BOX 442
 TOMAHAWK, WISCONSIN 54487-0442
 715-453-7035

DRAFTED BY D. LEMKE 19070E

S461B